



Know what's below.
Call before you dig.

NOTE

MAINTAIN 2 LANES ON US 50 WB AT ALL TIMES.
 PHASE 1:
 CONSTRUCT FULL WIDTH NEW CONSTRUCTION FROM STA 520+20 TO STA 535+00.
 PHASE 2:
 CONSTRUCT NEW WB ACCELERATION LANE FROM 507+38 TO 520+00, INCLUDING ANY DETOUR PAVEMENT REQUIRED.

PHASE 3:
 CONSTRUCT INSIDE LANES ON US 50 WB FROM STA 514+00 TO STA 520+00.
 PHASE 4:
 SHIFT WB TRAFFIC TO NEW ALIGNMENT
 CONSTRUCT ENTRANCE RAMP FROM 514+00 TO 525+75.
 PHASE 5:
 MILL AND OVERLAY.

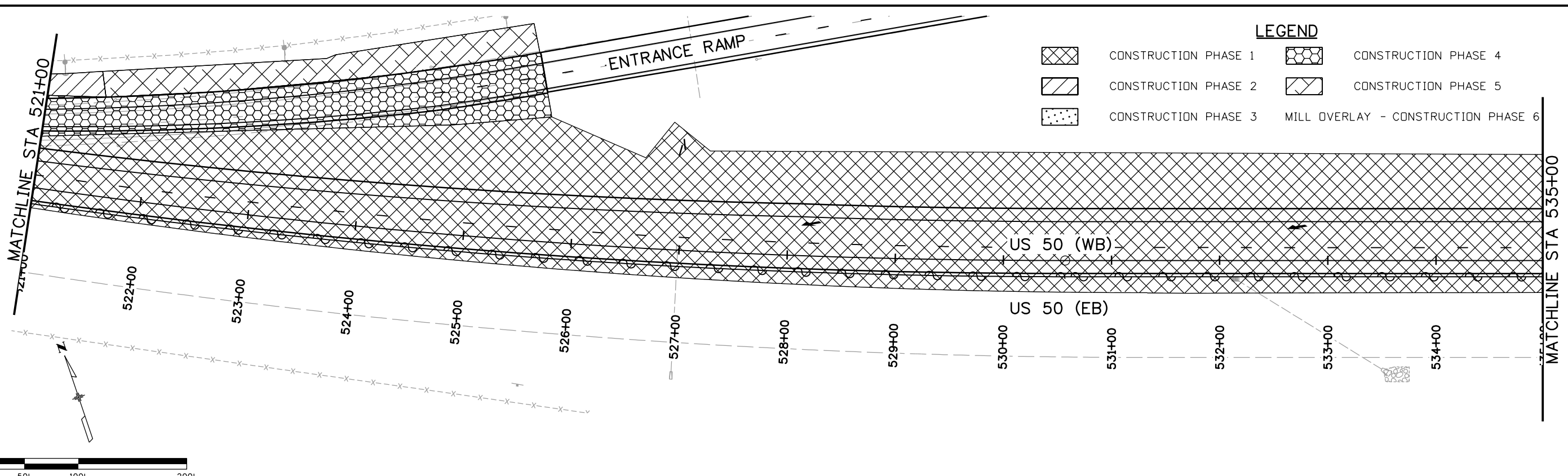
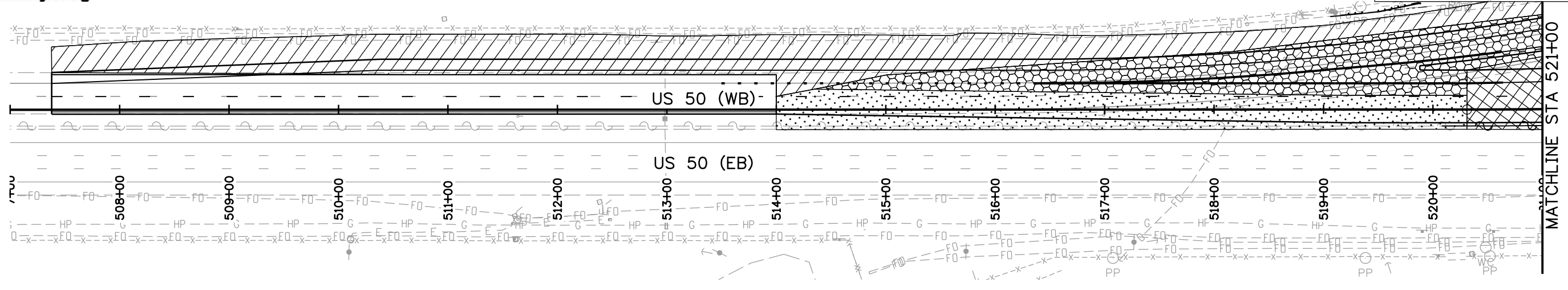
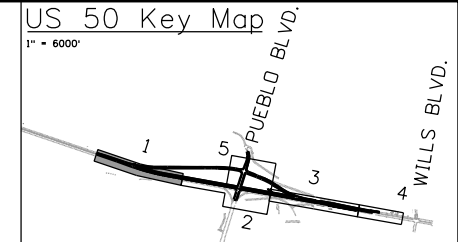

LEGEND

	CONSTRUCTION PHASE 1		CONSTRUCTION PHASE 4
	CONSTRUCTION PHASE 2		CONSTRUCTION PHASE 5
	CONSTRUCTION PHASE 3		MILL OVERLAY - CONSTRUCTION PHASE 6

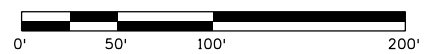

Print Date: 3/2/2017
 File Name: 20344DES_Construction Phasing_1.dgn
 Horiz. Scale: 1:100 Vert. Scale:
JFS & A
 J. F. SATO AND ASSOCIATES
 5898 South Rapp Street
 Littleton, Colorado 80120

Sheet Revisions		
Date:	Comments	Init.

Colorado Department of Transportation

 902 Erie Avenue
 Pueblo, CO 81001
 Phone: 719-562-5509 FAX: 719-546-5702
 Region 2 DTD

As Constructed
 No Revisions:
 Revised:
 Void:

US 50 WEST WESTBOUND
 CONSTRUCTION PHASING
 US 50
 Designer: AB
 Detailer: AB
 Subset: CTP
 Structure Numbers
 Subset Sheets: 01 of 05

Project No./Code
 STA 0503-085
 20344
 Sheet Number 200

erfman 10:58:17 AM c:\projectwise\pzw\working\dl757561\20344DES_Construction Phasing_1.dgn

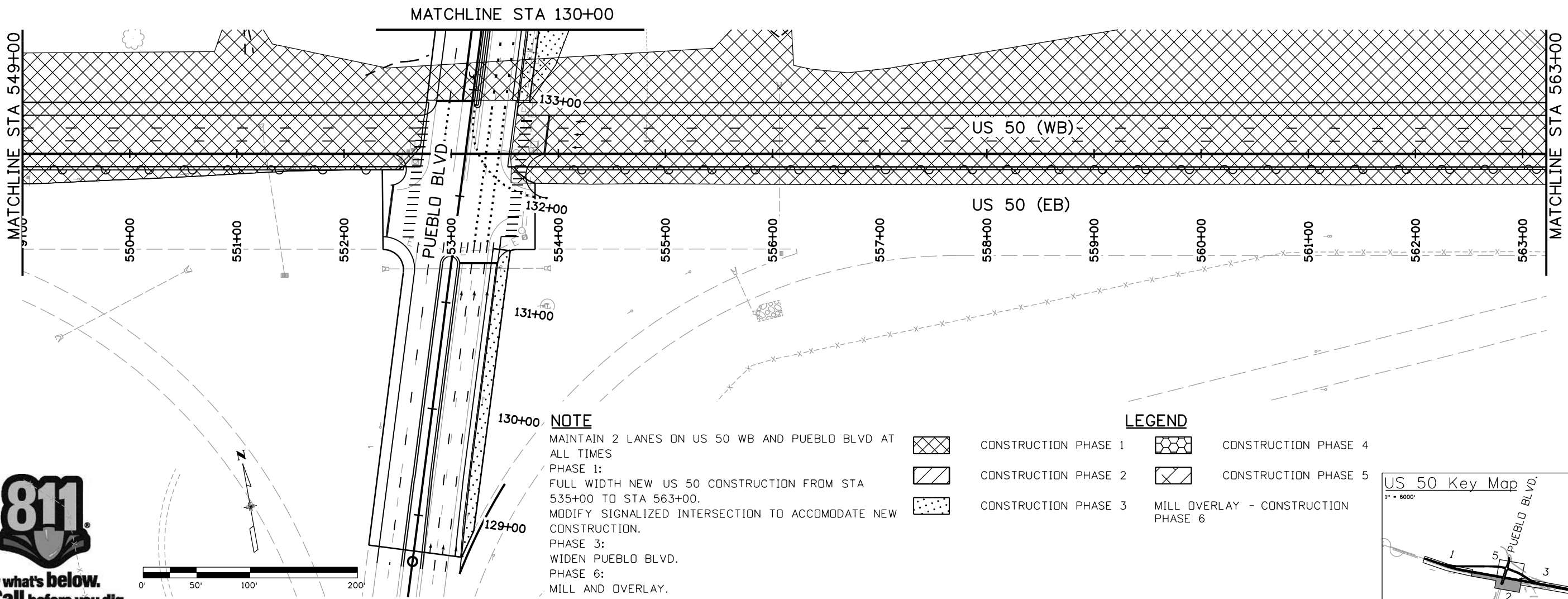
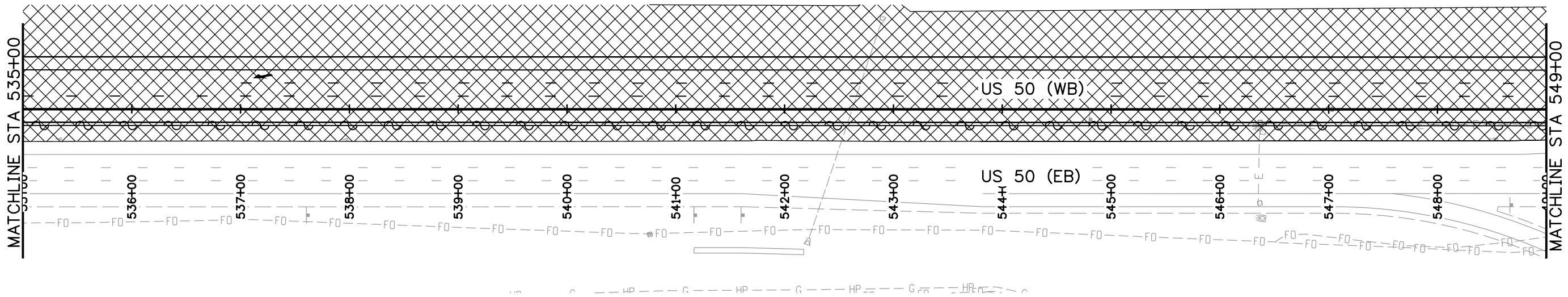

NOTE
 MAINTAIN 2 LANES ON US 50 WB AND PUEBLO BLVD AT ALL TIMES
 PHASE 1:
 FULL WIDTH NEW US 50 CONSTRUCTION FROM STA 535+00 TO STA 563+00.
 MODIFY SIGNALIZED INTERSECTION TO ACCOMMODATE NEW CONSTRUCTION.
 PHASE 3:
 WIDEN PUEBLO BLVD.
 PHASE 6:
 MILL AND OVERLAY.

LEGEND

	CONSTRUCTION PHASE 1		CONSTRUCTION PHASE 4
	CONSTRUCTION PHASE 2		CONSTRUCTION PHASE 5
	CONSTRUCTION PHASE 3		MILL OVERLAY - CONSTRUCTION PHASE 6

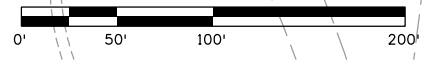
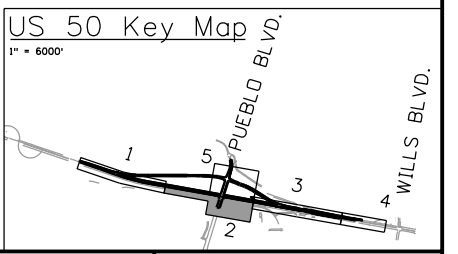

Print Date: 3/2/2017
 File Name: 20344DES_Construction Phasing_2.dgn
 Horiz. Scale: 1:100 Vert. Scale:

JFS&A
 J. F. SATO AND ASSOCIATES
 5898 South Rapp Street
 Littleton, Colorado 80120

Sheet Revisions		
Date:	Comments	Init.

Colorado Department of Transportation

902 Erie Avenue
 Pueblo, CO 81001
 Phone: 719-562-5509 FAX: 719-546-5702

Region 2 DTD

As Constructed
No Revisions:
Revised:
Void:

US 50 WEST WESTBOUND CONSTRUCTION PHASING US 50			
Designer:	AB	Structure	
Detailer:	AB	Numbers	
Subset:	CTP	Subset Sheets:	02 of 05

Project No./Code
STA 0503-085
20344
Sheet Number 201

erfman 10:58:21 AM c:\projectwise\pwz_working\dl757561\20344DES_Construction Phasing_2.dgn

erfman 10:58:48 AM c:\projectwise\pwz_working\dl757561_20344DES_Construction Phasing_3.dgn

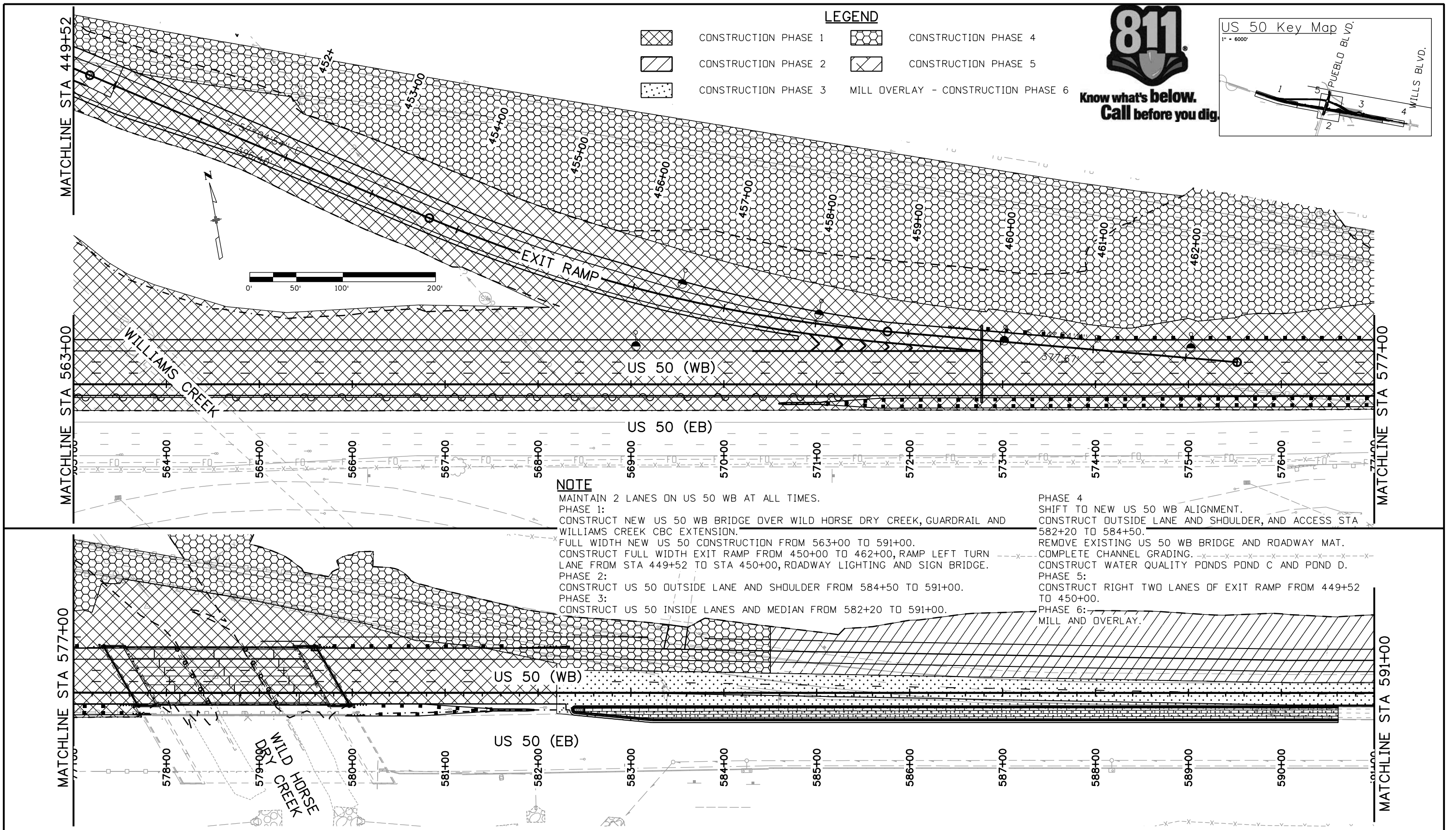

Print Date: 3/2/2017
 File Name: 20344DES_Construction Phasing_3.dgn
 Horiz. Scale: 1:100 Vert. Scale:

JFS & A
 J. F. SATO AND ASSOCIATES
 5898 South Rapp Street
 Littleton, Colorado 80120

Sheet Revisions		
Date:	Comments	Init.

Colorado Department of Transportation

CDOT
 902 Erie Avenue
 Pueblo, CO 81001
 Phone: 719-562-5509 FAX: 719-546-5702

Region 2 **DTD**

As Constructed
No Revisions:
Revised:
Void:

US 50 WEST WESTBOUND CONSTRUCTION PHASING			
US 50			
Designer:	AB	Structure	
Detailer:	AB	Numbers	
Subset:	CTP	Subset Sheets:	03 of 05

Project No./Code
STA 0503-085
20344
Sheet Number 202



Know what's below.
Call before you dig.

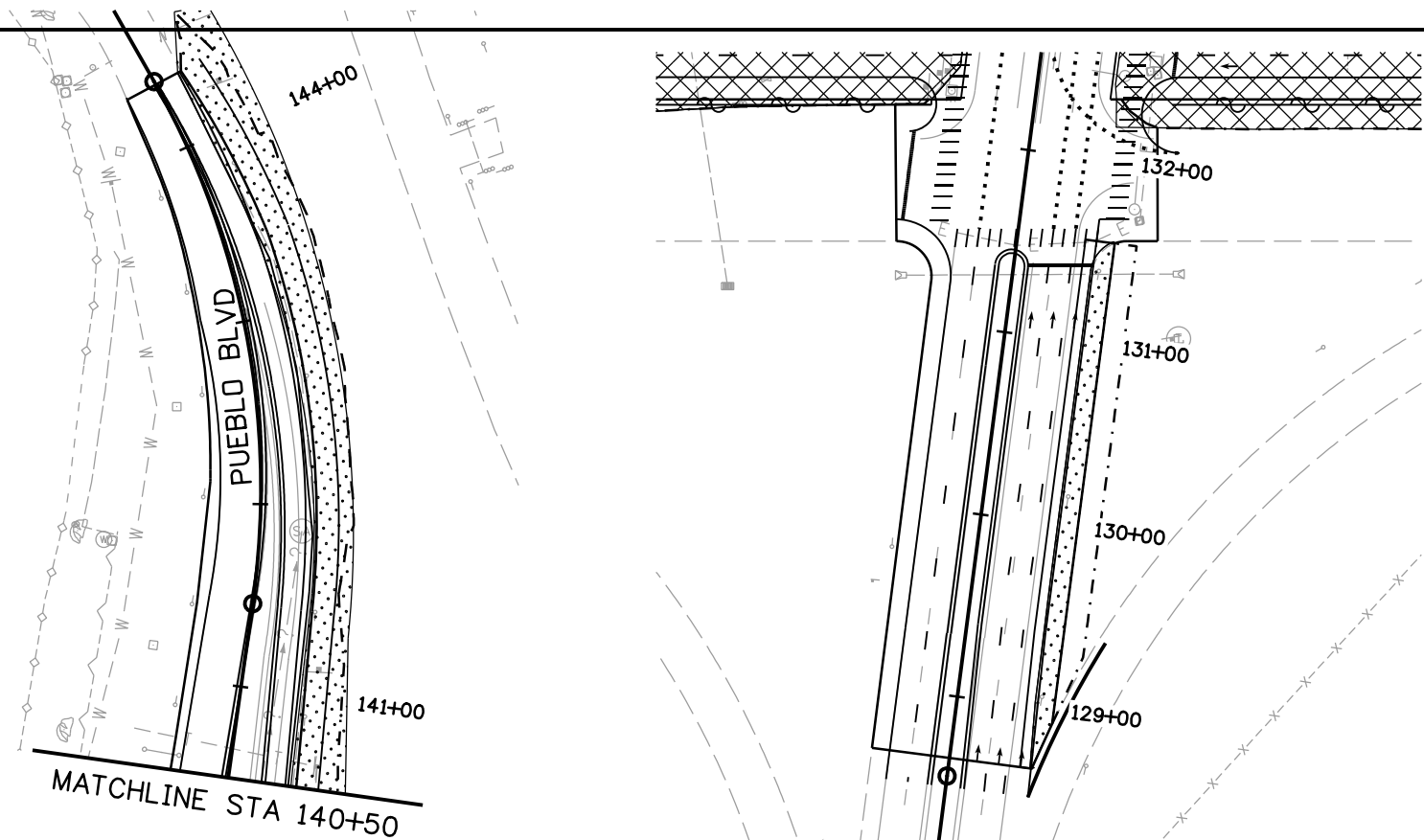
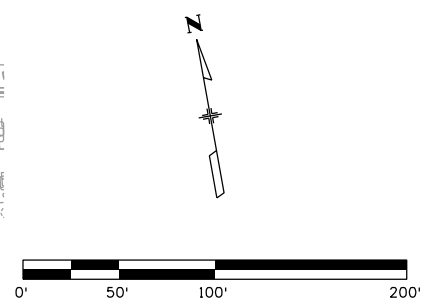
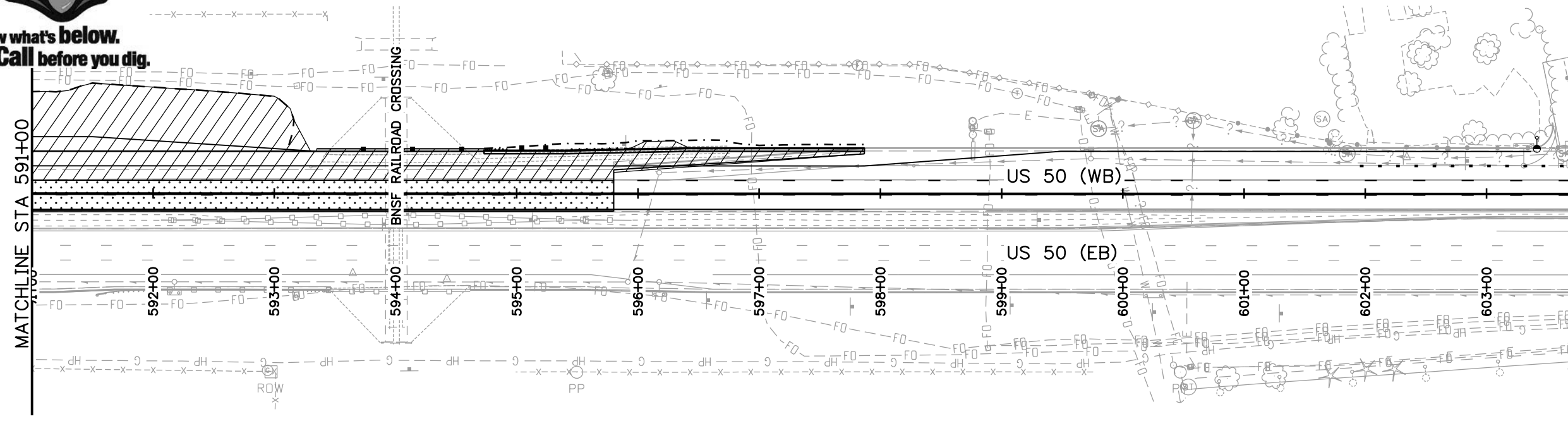
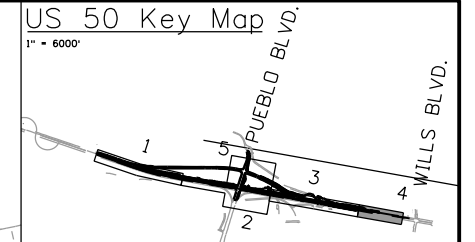

NOTE
 MAINTAIN 2 LANES ON US 50 WB AND PUEBLO BLVD AT ALL TIMES.
 PHASE 2:
 CONSTRUCT OUTSIDE LANE AND SHOULDER ON US 50 WB FROM STA 591+00 TO STA 597+87.
 MODIFY SLOPE PAVING AT RAILROAD BRIDGE; BUILD BARRIER WITH GUARDRAIL.
 PHASE 3:
 CONSTRUCT US 50 INSIDE LANES FROM STA 591+00 TO 595+80.
 WIDEN PUEBLO BLVD.
 PHASE 6:
 MILL AND OVERLAY.
 BNSF RAILROAD BRIDGE REHAB.

LEGEND

	CONSTRUCTION PHASE 1		CONSTRUCTION PHASE 4
	CONSTRUCTION PHASE 2		CONSTRUCTION PHASE 5
	CONSTRUCTION PHASE 3		MILL OVERLAY - CONSTRUCTION PHASE 6

Print Date: 3/2/2017
 File Name: 20344DES_Construction Phasing_4.dgn
 Horiz. Scale: 1:100 Vert. Scale:
JFS J. F. SATO AND ASSOCIATES
 5898 South Rapp Street
 Littleton, Colorado 80120

Sheet Revisions		
Date:	Comments	Init.

Colorado Department of Transportation
 902 Erie Avenue
 Pueblo, CO 81001
 Phone: 719-562-5509 FAX: 719-546-5702
 Region 2 DTD

As Constructed
 No Revisions:
 Revised:
 Void:

**US 50 WEST WESTBOUND
 CONSTRUCTION PHASING
 US 50**
 Designer: AB Structure Numbers
 Detailer: AB
 Subset: CTP Subset Sheets: 04 of 05

Project No./Code
 STA 0503-085
 20344
 Sheet Number **203**

erfman 10:58:53 AM c:\projectwise\pwworking\dl757561\20344DES_Construction Phasing_4.dgn



Know what's below.
Call before you dig.

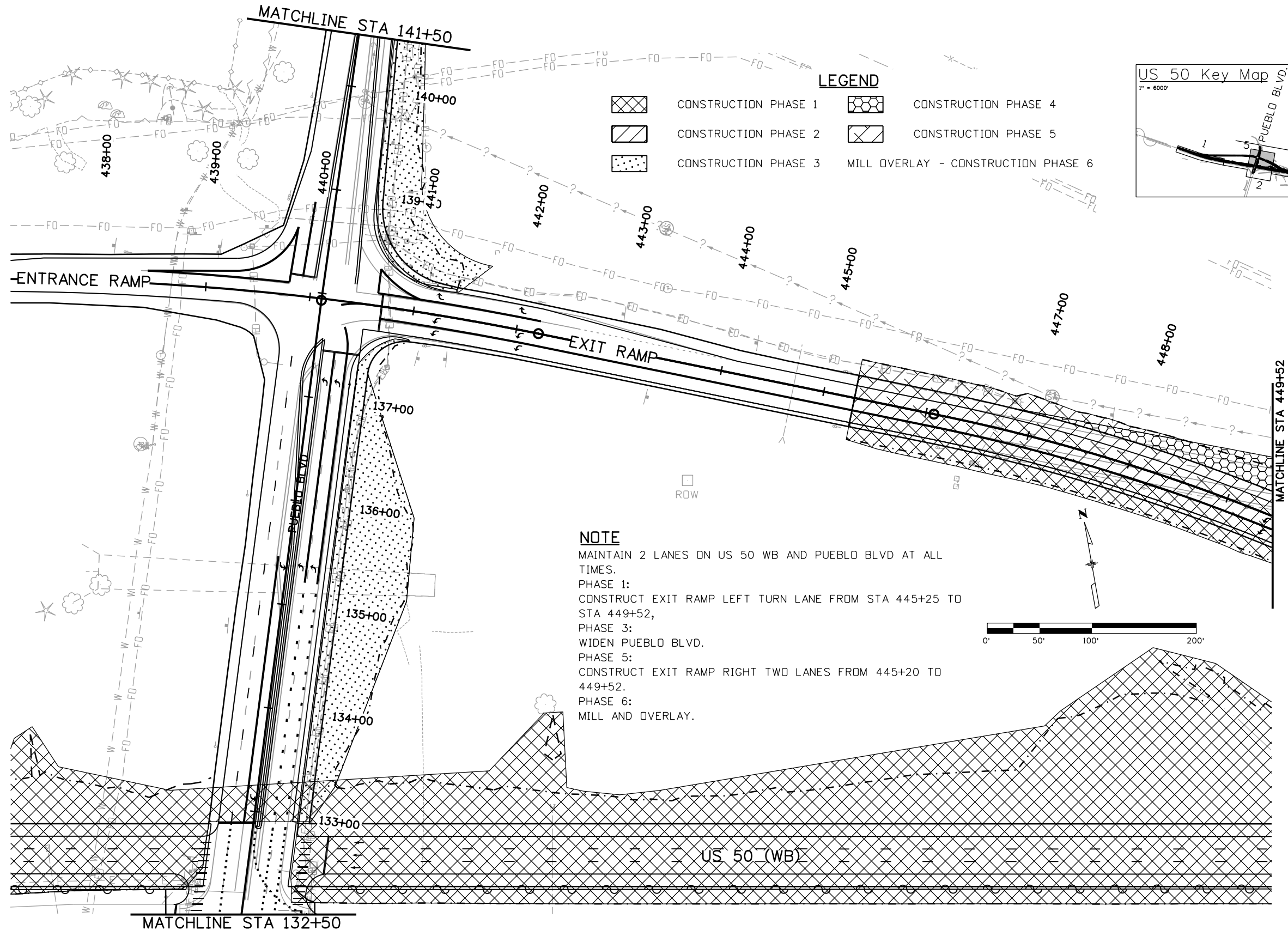

LEGEND

- CONSTRUCTION PHASE 1
- CONSTRUCTION PHASE 2
- CONSTRUCTION PHASE 3
- CONSTRUCTION PHASE 4
- CONSTRUCTION PHASE 5
- MILL OVERLAY - CONSTRUCTION PHASE 6

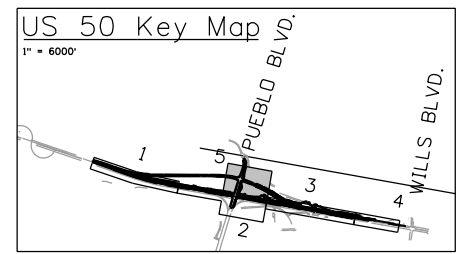

NOTE

MAINTAIN 2 LANES ON US 50 WB AND PUEBLO BLVD AT ALL TIMES.
 PHASE 1:
 CONSTRUCT EXIT RAMP LEFT TURN LANE FROM STA 445+25 TO STA 449+52,
 PHASE 3:
 WIDEN PUEBLO BLVD.
 PHASE 5:
 CONSTRUCT EXIT RAMP RIGHT TWO LANES FROM 445+20 TO 449+52.
 PHASE 6:
 MILL AND OVERLAY.



Print Date: 3/2/2017
 File Name: 20344DES_Construction Phasing_5.dgn
 Horiz. Scale: 1:100 Vert. Scale:

JFS&A
 J. F. SATO AND ASSOCIATES
 5898 South Rapp Street
 Littleton, Colorado 80120

Sheet Revisions		
Date:	Comments	Init.

Colorado Department of Transportation

902 Erie Avenue
 Pueblo, CO 81001
 Phone: 719-562-5509 FAX: 719-546-5702

Region 2 DTD

As Constructed
No Revisions:
Revised:
Void:

US 50 WEST WESTBOUND CONSTRUCTION PHASING US 50			
Designer:	AB	Structure	
Detailer:	AB	Numbers	
Subset:	CTP	Subset Sheets:	05 of 05

Project No./Code
STA 0503-085
20344
Sheet Number 204

erfman 10:58:57 AM c:\projectwise\pwz_working\dl757561_20344DES_Construction Phasing_5.dgn