

ELEVATION
 (Shown at C of existing bridge, looking West,
 see Roadway Plans for layout, roadway section and pavement)

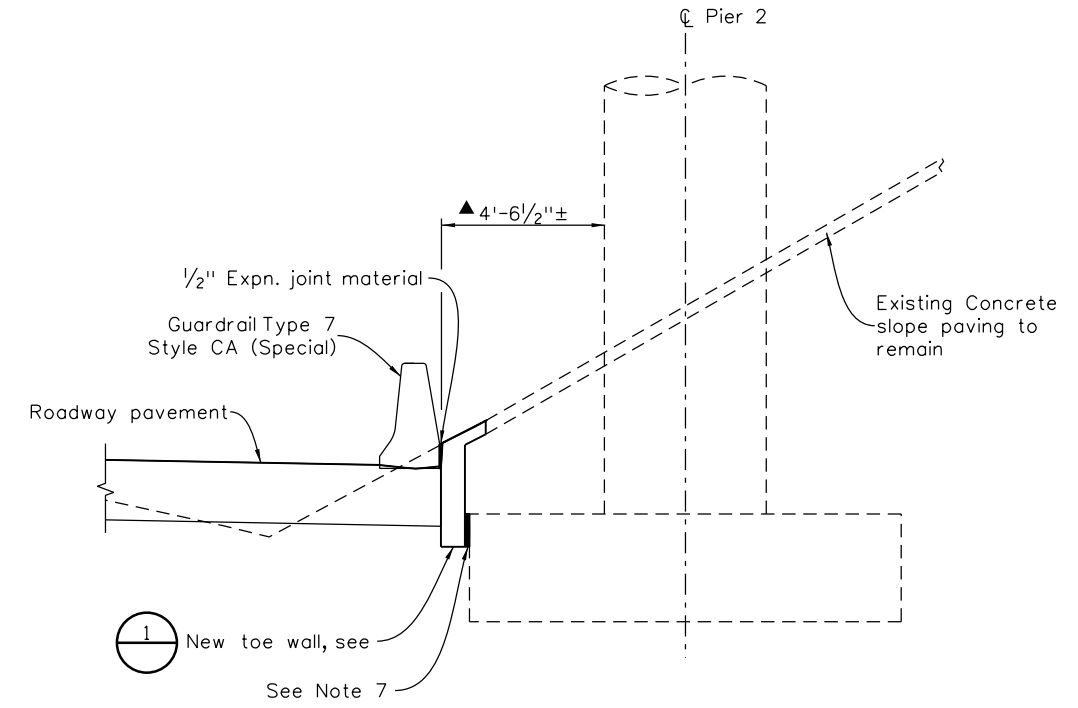

NEW SECTION

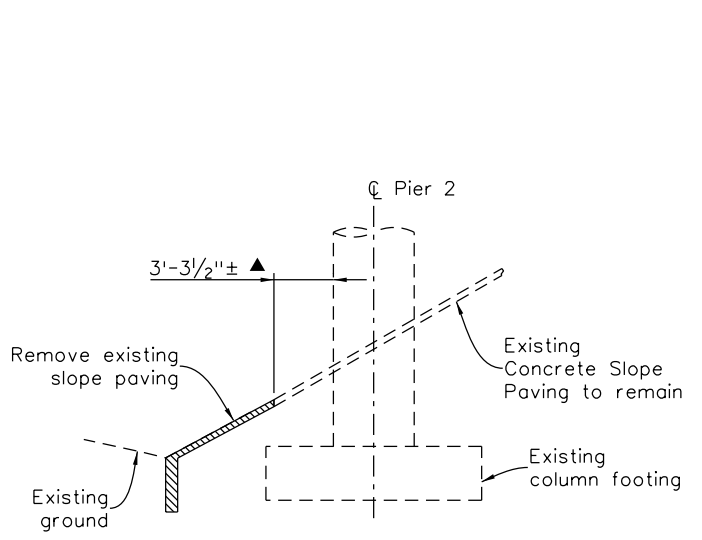

REMOVAL SECTION

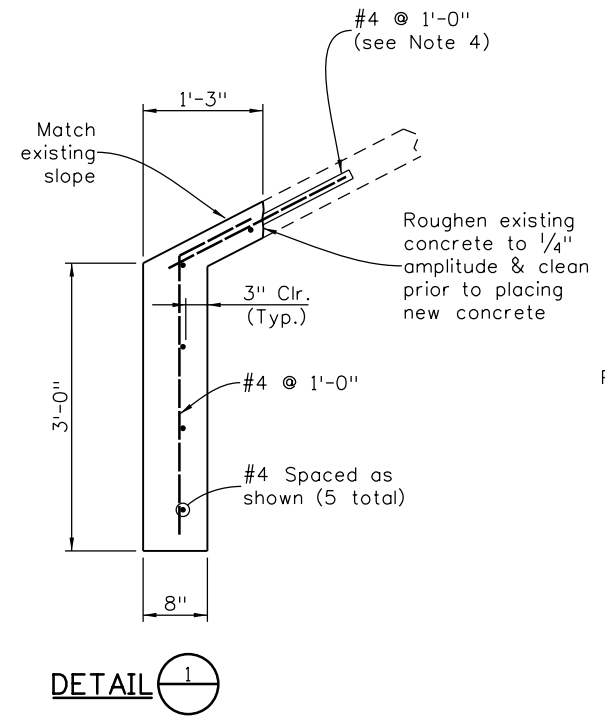

DETAIL 1

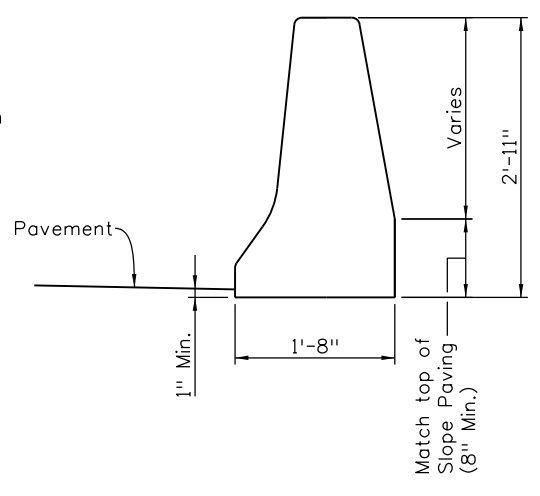

**GUARDRAIL TYPE 7
 STYLE CA (SPECIAL)**
 (See Note 5)

NOTES:

1. The Contractor shall be responsible for the stability of the structure during construction.
 2. All reinforcing steel shall be epoxy coated. Lap splice length for #4 bar is 1'-3".
 3. Match existing slope paving construction joints and concrete finish.
 4. Drill and epoxy dowels into existing slope paving with approved epoxy adhesive, 1'-0" min. embedment. The cost of drilling and epoxy adhesive shall not be paid for separately, but shall be included in the work.
 5. CDDT Standard M-606-13 shall apply except for dimensions shown here for back face of Guardrail Type 7. See Roadway plans for length, transition and quantity.
 6. Payment will be made under Item 202 - Removal of Slope and Ditch Paving, see Removal plans, and Item 507 - Concrete Slope and Ditch Paving (Reinforced). Item 507 is 10 CY and will include excavation, concrete, finishing, reinforcing steel, dowels, grout, field verification and all miscellaneous items required to complete the work.
 7. Field verify gap between existing footing and toe wall. If 2" or less, place expansion joint material.
- ▲ Measured along centerline of bridge. Field verify from Horizontal Control Line prior to slope paving cut and removal. Varies along length of slope paving.

Print Date: 1/19/2017
File Name: 20344BRDG_BNSF_SlopePavingMod.dgn
Horiz. Scale: 1:40 Vert. Scale: As Noted
Staff Bridge Branch - Unit 0226 Unit Leader: DDG
6300 South Syracuse Way Suite 600 Centennial, CO 80111 (303) 721-1440

Sheet Revisions		
Date:	Comments	Init.

Colorado Department of Transportation

902 Erie Avenue
 Pueblo, CO 81001
 Phone: 719-562-5509 FAX: 719-546-5702

Region 2 DTD

As Constructed
No Revisions:
Revised:
Void:

US 50 WEST WESTBOUND			
ROADWAY DETAIL AT BNSF BRIDGE			
Designer:	C. Otegui	Structure Numbers	K-18-BL
Detailer:	R. Dillon	Sheet Subset:	BNSF
Sheet Subset: BNSF		Subset Sheets: BAI of 1	

Project No./Code
STA 0503-085
20344
Sheet Number 135

ken.soellner 11:09:10 AM