

Print Date: 3/2/2017
 File Name: 20344-GoreDetail01.dgn
 Horiz. Scale: 1:50 Vert. Scale:
JFS & A
 J. F. SATO AND ASSOCIATES
 5898 South Rapp Street
 Littleton, Colorado 80120

Sheet Revisions		
Date:	Comments	Init.

Colorado Department of Transportation

 902 Erie Avenue
 Pueblo, CO 81001
 Phone: 719-562-5509 FAX: 719-546-5702
 Region 2 DTD

As Constructed
 No Revisions:
 Revised:
 Void:

US 50 WEST WESTBOUND
 GORE DETAIL
 US 50 ENTRANCE RAMP
 Designer: ACE
 Detailer: ACE
 Subset: GORE
 Structure Numbers:
 Subset Sheets: 01 of 02

Project No./Code
 STA 0503-085
 20344
 Sheet Number 61

erfman 10:52:38 AM c:\projectwise\pwworking\1757491\20344-GoreDetail01.dgn

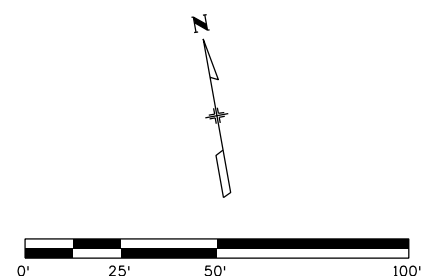
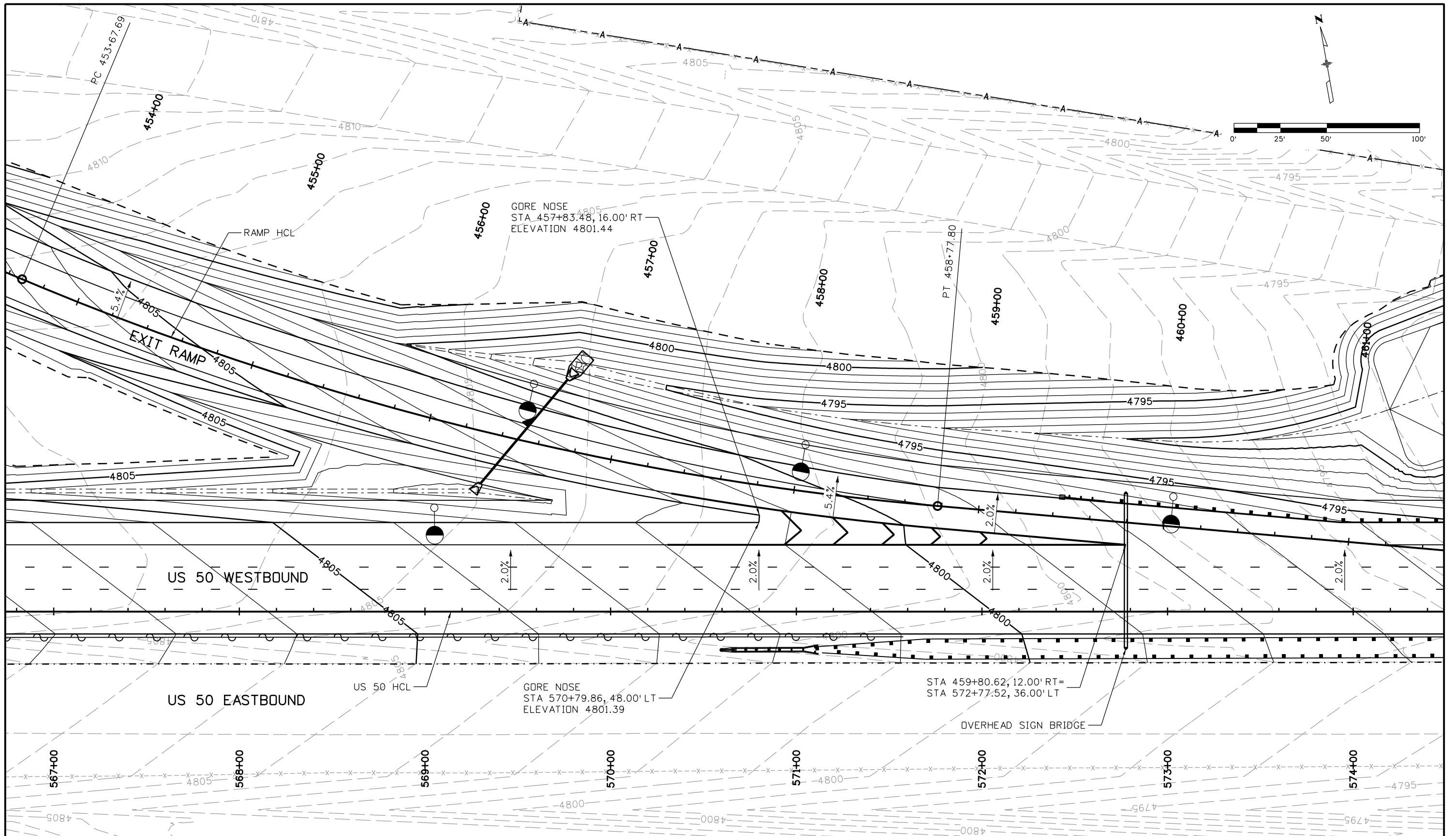

Print Date: 3/2/2017		Sheet Revisions			Colorado Department of Transportation		As Constructed		US 50 WEST WESTBOUND GORE DETAIL US 50 EXIT RAMP		Project No./Code	
File Name: 20344-GoreDetail02.dgn		Date:	Comments	Init.	 902 Erie Avenue Pueblo, CO 81001 Phone: 719-562-5509 FAX: 719-546-5702		No Revisions:		Designer: ACE Detailer: ACE Subset: GORE		STA 0503-085	
Horiz. Scale: 1:50 Vert. Scale:							 Region 2				Revised:	
 J. F. SATO AND ASSOCIATES 5898 South Rapp Street Littleton, Colorado 80120					 DTD		Void:		Structure Numbers Subset Sheets: 02 of 02		Sheet Number 62	

erfman 10:52:40 AM c:\projectwise\pwz_working\dl757491\20344-GoreDetail02.dgn