

NOTE:
 SEE REMOVAL PLAN FOR LIMITS OF MILL AND OVERLAY.
 SEE SIGNING AND STRIPING PLAN FOR SIGNS AND PAVEMENT MARKING.
 FINAL LOCATION OF POLE AND CAISSON TO BE FIELD VERIFIED.
 SAWCUT SHALL BE ALONG LANE LINE OR CENTER OF LANE.

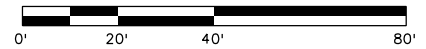

Print Date: 3/2/2017
 File Name: 20344-IntDetail01.dgn
 Horiz. Scale: 1:40 Vert. Scale:

JFS & A
 J. F. SATO AND ASSOCIATES
 5898 South Rapp Street
 Littleton, Colorado 80120

Sheet Revisions		
Date:	Comments	Init.

Colorado Department of Transportation

CDOT
 902 Erie Avenue
 Pueblo, CO 81001
 Phone: 719-562-5509 FAX: 719-546-5702

Region 2 DTD

As Constructed
No Revisions:
Revised:
Void:

US 50 WEST WESTBOUND INTERSECTION DETAIL PUEBLO BLV/US 50 RAMP TERMINAL		
Designer:	ACE	Structure Numbers
Detailer:	ACE	
Subset:	INT	Subset Sheets: 01 of 02

Project No./Code
STA 0503-085
20344
Sheet Number 59

erfman 10:52:31 AM c:\projectwise\pwz_working\dl757491\20344-IntDetail01.dgn

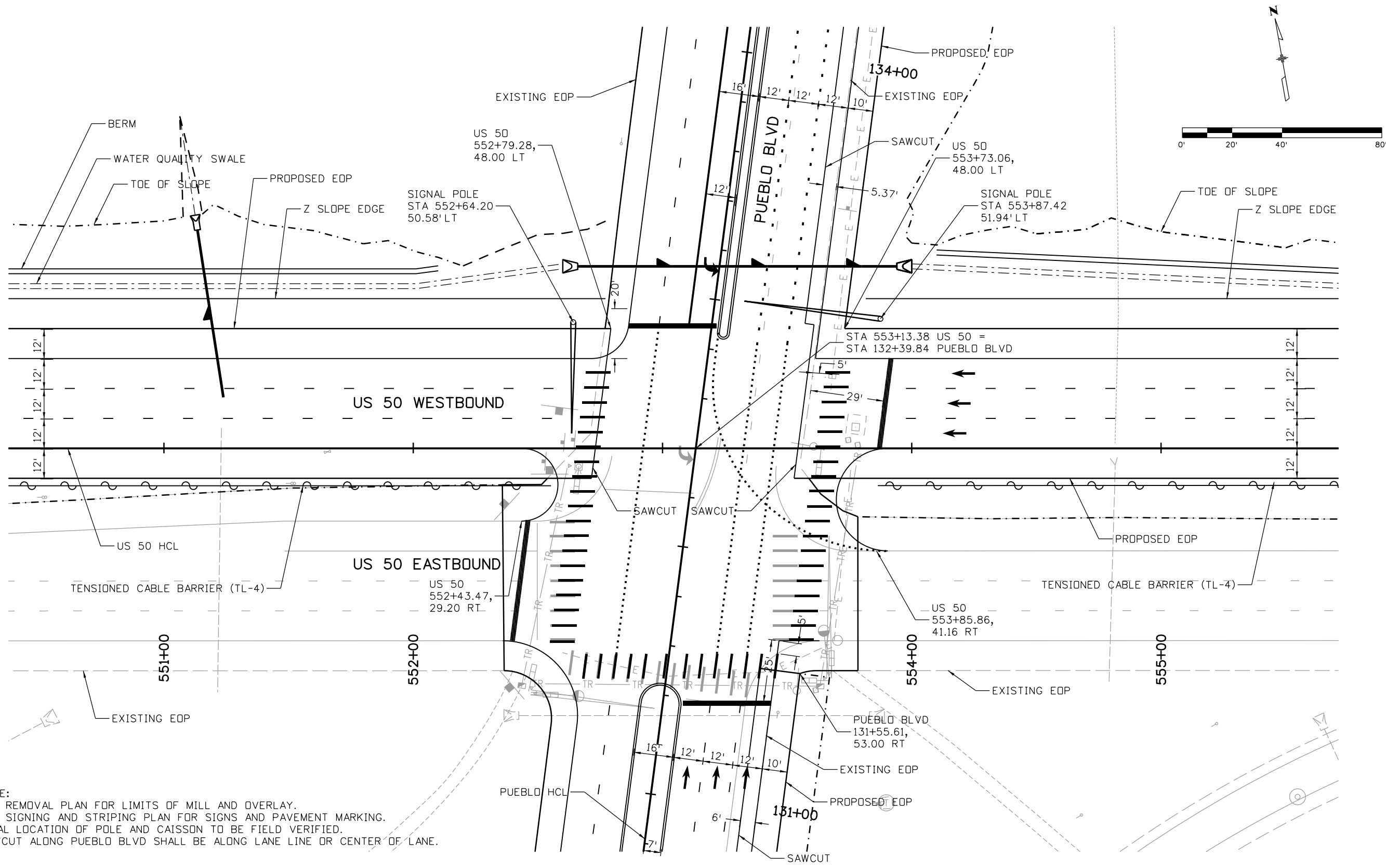

NOTE:
 SEE REMOVAL PLAN FOR LIMITS OF MILL AND OVERLAY.
 SEE SIGNING AND STRIPING PLAN FOR SIGNS AND PAVEMENT MARKING.
 FINAL LOCATION OF POLE AND CAISSON TO BE FIELD VERIFIED.
 SAWCUT ALONG PUEBLO BLVD SHALL BE ALONG LANE LINE OR CENTER OF LANE.

Print Date: 3/2/2017
 File Name: 20344-IntDetail02.dgn
 Horiz. Scale: 1:40 Vert. Scale:

JFS & A
 J. F. SATO AND ASSOCIATES
 5898 South Rapp Street
 Littleton, Colorado 80120

Sheet Revisions		
Date:	Comments	Init.

Colorado Department of Transportation

CDOT
 902 Erie Avenue
 Pueblo, CO 81001
 Phone: 719-562-5509 FAX: 719-546-5702

Region 2 DTD

As Constructed
No Revisions:
Revised:
Void:

US 50 WEST WESTBOUND INTERSECTION DETAIL PUEBLO BLVD AND US 50

Designer:	ACE	Structure Numbers:	
Detailer:	ACE	Subset Sheets:	02 of 02

Project No./Code
STA 0503-085
20344
Sheet Number 60

erfman 10:52:35 AM c:\projectwise\pwworking\dl757491\20344-IntDetail02.dgn