

BUFFER TERMINALS (BT)

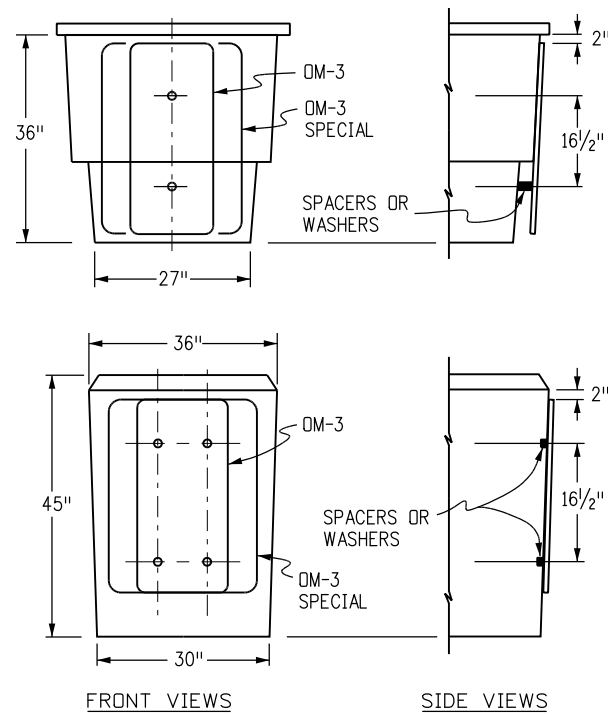

IMPACT ATTENUATOR (SAND FILLED)

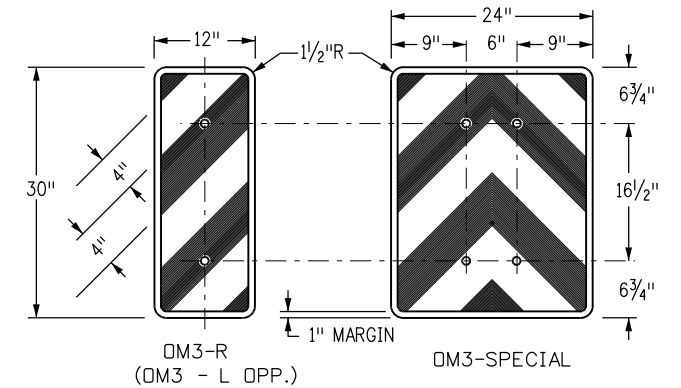
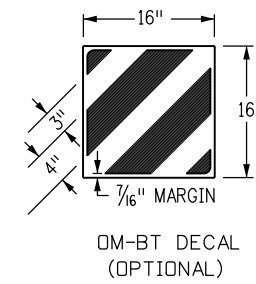
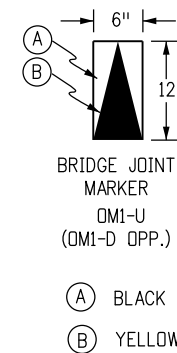

SUPPLEMENTAL DELINEATION DETAILS

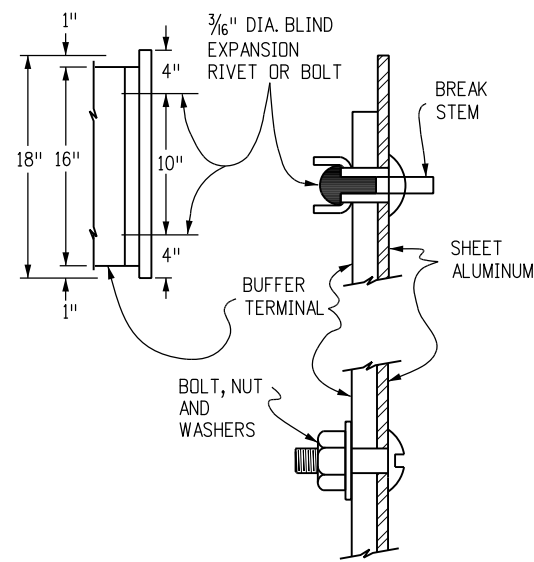

BUFFER PANEL ATTACHMENT DETAILS

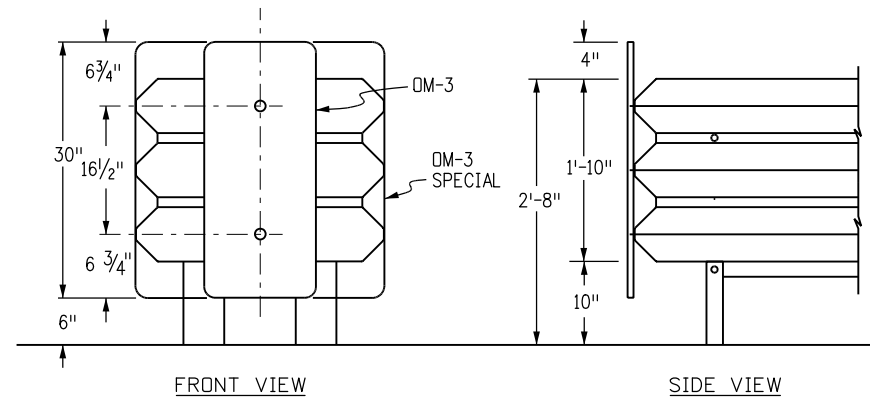

IMPACT ATTENUATOR (MODULAR)

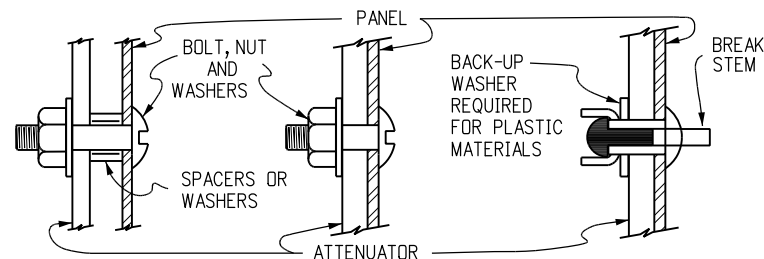

ATTENUATOR PANEL ATTACHMENT DETAILS

SUPPLEMENTAL PANEL NOTES

- ALL SUPPLEMENTAL DELINEATION PANELS SHALL BE SINGLE SHEET ALUMINUM, 0.080" MINIMUM THICKNESS.
- A) PANELS SHALL BE FASTENED DIRECTLY TO THE IMPACT ATTENUATOR WITH 2 OR 4-3/16 IN. DIA. BLIND EXPANSION RIVETS, OR 2 OR 4-3/16 IN. BOLTS, NUTS AND WASHERS.
B) EXPANSION RIVETS SHALL BE DOMED HEAD ALUMINUM WITH ALUMINUM BREAK STEM MANDREL, AND SHALL HAVE A BACK-UP WASHER WHEN USED WITH PLASTIC MATERIALS.
C) BOLTS, NUTS AND WASHERS SHALL BE GALVANIZED OR CADMIUM PLATED.
D) SPACERS, OR SPACING WASHERS SHALL BE USED AS NECESSARY FOR SAND FILLED ATTENUATORS.
- OM-BT DECAL (BUFFER TERMINAL OBJECT MARKER) SHALL BE PRESSURE SENSITIVE REFLECTIVE SHEETING AND SHALL BE APPLIED DIRECTLY TO THE GUARDRAIL END TREATMENT (FLARED OR NON-FLARED).
- RETROREFLECTIVE SHEETING SHALL CONFORM TO ASTM D4956, TYPE III. THE SHEETING SHALL BE YELLOW FOR PERMANENT INSTALLATIONS.
OM-BT DECAL AND OM-3 PANELS SHALL HAVE YELLOW SHEETING BACKGROUND WITH STENCIL BLACK STRIPES.
THE SHEETING FOR TEMPORARY (CONSTRUCTION ZONE) INSTALLATIONS SHALL BE AS FOLLOWS:
OM-BT DECAL AND OM-3 PANELS SHALL HAVE ALTERNATING ORANGE AND WHITE REFLECTORIZED STRIPES.
- SUPPLEMENTAL DELINEATION PANELS OR PRESSURE SENSITIVE RETROREFLECTIVE SHEETING DECALS SHALL BE INCLUDED IN THE COST OF THE GUARDRAIL END ANCHOR OR THE IMPACT ATTENUATOR ITEM.
- REFERENCE SHEET S-612-1 SHEET 7 OF FOR BASE DETAIL

SUPPLEMENTAL DELINEATION FOR GUARD RAIL BUFFER TERMINALS AND IMPACT ATTENUATORS

Computer File Information		Sheet Revisions		Colorado Department of Transportation  4201 East Arkansas Avenue Denver, Colorado 80222 Phone: 303-757-9543 FAX: 303-757-9219 Safety & Traffic Engineering KCM	DELINEATOR INSTALLATIONS	STANDARD PLAN NO.
Creation Date: 07/04/12	Initials: RPR	Date: 12/01/16	Comments: ADDED BRIDGE JOINT MARKER			S-612-1
Last Modification Date: 12/01/16	Initials: NNC					Sheet No. 6 of 7
Full Path: www.coloradodot.info/library/traffic/traffic-s-standard-plans						
Drawing File Name: S-612-01.dgn						
CAD Ver.: MicroStation V8i	Scale: Not to Scale	Units: English			Issued By: Safety & Traffic Engineering Branch July 4, 2012	