

NOTE:
 All Stationing is Based on the SH 45 Control Line,
 The Northbound SH 45 Profile Grade Line is shown
 For Elevation Control of the Northbound Lanes.

 = Concrete Pavement (8 1/4 inches)

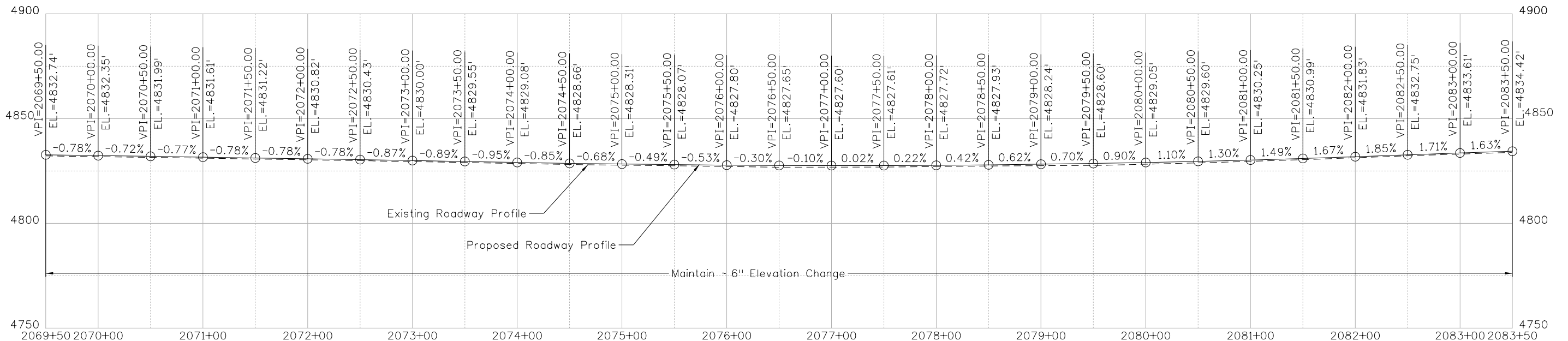
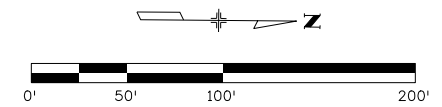

Print Date: 2/21/2017
File Name: 20755DES_PnPNB06.dgn
Horiz. Scale: 1:100 Vert. Scale: As Noted
Unit Information Unit Leader DTD

Sheet Revisions		
Date:	Comments	Init.

Colorado Department of Transportation



902 Erie Avenue
 Pueblo, CO 81001
 Phone: 719-562-5509 FAX: 719-546-5702

Region 2 DTD

As Constructed
No Revisions:
Revised:
Void:

NORTHBOUND PLAN AND PROFILE			
SH 45			
Designer:	LEP	Structure	
Detailer:	LEP	Numbers	
Sheet Subset:	NB P&P	Subset Sheets:	06 of 08

Project No./Code
STM SH45-001
20755
Sheet Number 55

philipps 3:22:28 PM c:\projectwise\pwz_working\at328826\20755DES_PnPNB06.dgn