

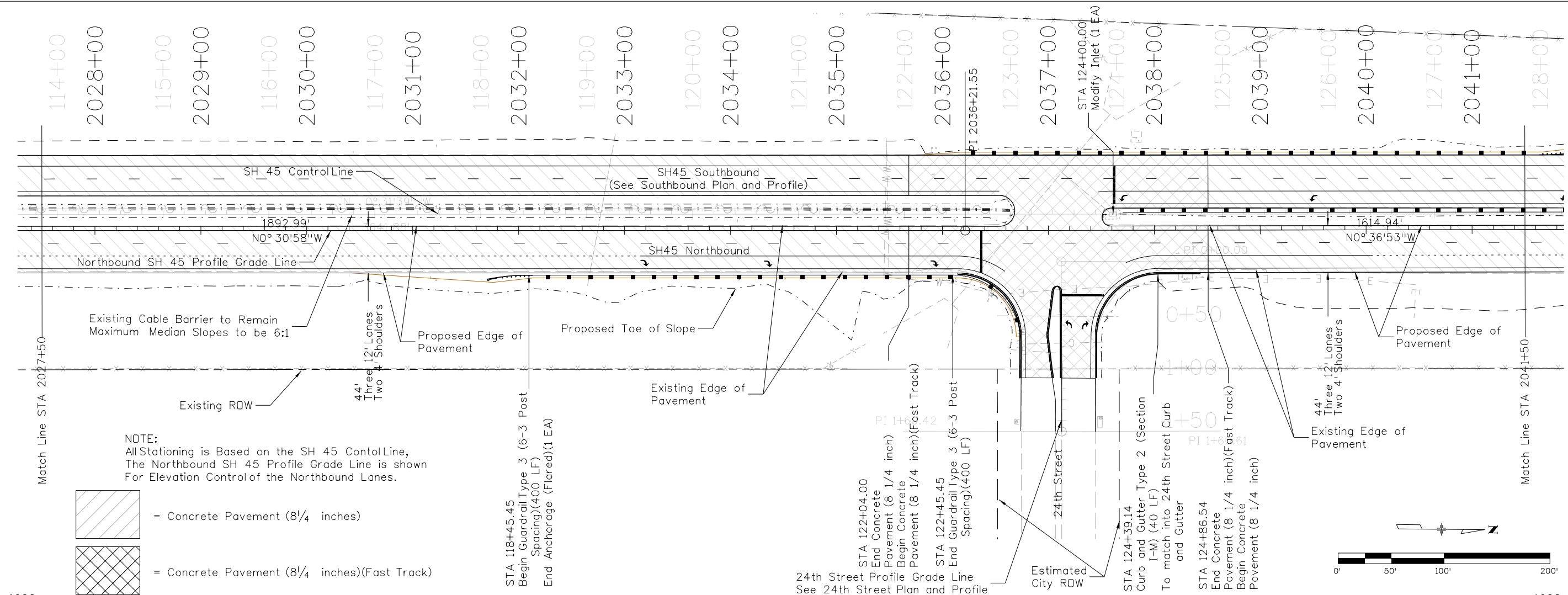

philipsi 3:16:11 PM c:\projectwise\pwworking\atl328826\20755DES\_PnPNB03.dgn



NOTE:  
All Stationing is Based on the SH 45 Control Line,  
The Northbound SH 45 Profile Grade Line is shown  
For Elevation Control of the Northbound Lanes.

 = Concrete Pavement (8 1/4 inches)  
 = Concrete Pavement (8 1/4 inches)(Fast Track)

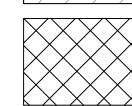
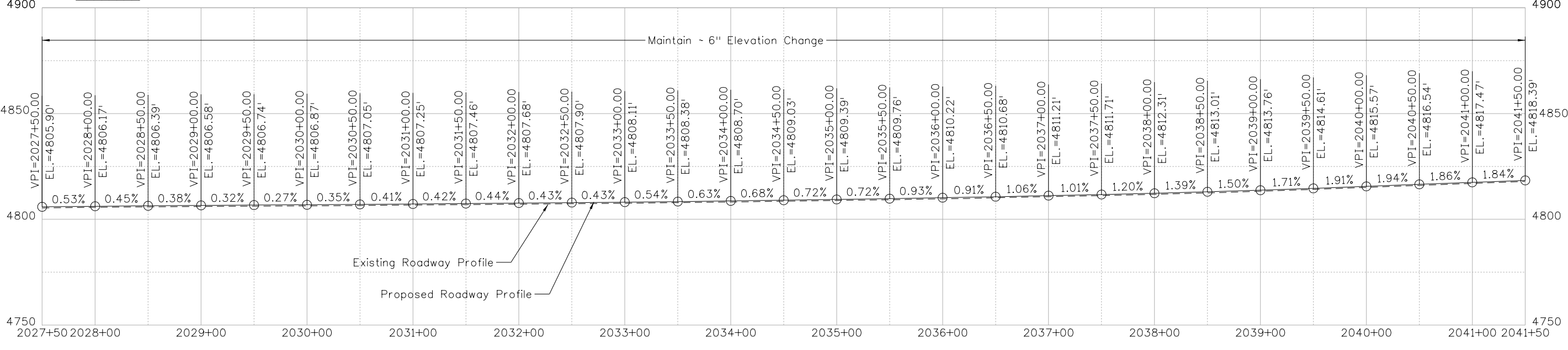

Print Date: 2/21/2017
File Name: 20755DES_PnPNB03.dgn
Horiz. Scale: 1:100      Vert. Scale: As Noted
Unit Information      Unit Leader DTD

Sheet Revisions		
Date:	Comments	Init.

Colorado Department of Transportation



902 Erie Avenue  
Pueblo, CO 81001  
Phone: 719-562-5509 FAX: 719-546-5702

Region 2      DTD

As Constructed
No Revisions:
Revised:
Void:

NORTHBOUND PLAN AND PROFILE			
SH 45			
Designer:	LEP	Structure	Numbers
Detailer:	LEP	Numbers	
Sheet Subset:	NB P&P	Subset Sheets:	03 of 08

Project No./Code	
STM SH45-001	
20755	
Sheet Number	52