



Know what's below.
Call before you dig.

SIGNAL POLE SCHEDULE							
NO.	BASE LOCATION	COORDINATES	MAST ARM	LUMIN SPECIAL LED	SIGNAL/ PED HEAD (S)	CAISSON WIDTH	CAISSON DEPTH
8	NWC	(599091.32, 240771.64)	70'	105W	2,2,2	54"	21'-0"
9	NEC	(599098.26, 240932.82)	75'	105W	1,1,1	54"	21'-0"
10	SWC	(598935.48, 240775.55)	75'	105W	1,1,1,2,2	54"	21'-0"

FOR INFORMATION ONLY

SIGNAL FACES

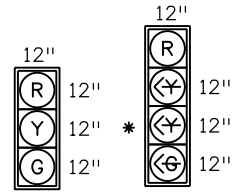

* INDICATES FLASHING LIGHT

SIGNS

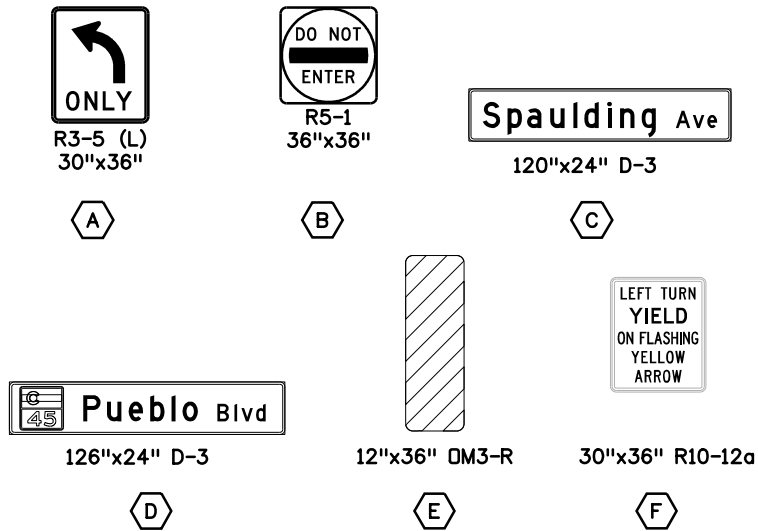

1-2" & 2-3" TRAFFIC CONDUIT (200 LF)

INSTALL TYPE 3 PULL BOX (1 EA)

1-2" & 2-3" TRAFFIC CONDUIT (175 LF)

INSTALL TYPE 3 PULL BOX (1 EA)

EXISTING CABINET TO REMAIN

INSTALL TYPE 3 PULL BOX (1 EA)

1-2" & 2-3" TRAFFIC CONDUIT (140 LF)

INSTALL TYPE 3 PULL BOX FOR FUTURE USE (1 EA)

LEGEND

	SIGNAL POLE WITH MAST ARM		PULL BOX
	SIGNAL HEAD INSTALL ONLY		LUMINAIRE
	SIGNAL HEAD WITH BACKPLATE INSTALL		MAST ARM MOUNTED SIGN
	ONLY		CAISSON
	MICROWAVE VEHICLE RADAR DETECTOR TO BE RESET		VEHICLE DETECTOR CAMERA TO BE RESET
	MICROWAVE VEHICLE RADAR DETECTOR		MICROWAVE VEHICLE RADAR DETECTOR

NOTE:
1. REMOVAL OF ALL EXISTING TRAFFIC SIGNALIZATION AND THEIR APPURTENANCES, INCLUDING BUT NOT LIMITED TO SIGNAL POLES, MAST ARMS, PULL BOXES, CAISSONS UP TO 1' BELOW GRADE, WIRING, ETC. SHALL BE INCIDENTAL TO INSTALLATION AND WILL NOT BE PAID FOR SEPARATELY.
2. ALL RESET UNITS SHALL BE PROTECTED AND BE THE SOLE RESPONSIBILITY OF CONTRACTOR UNTIL ACCEPTANCE OF PROJECT.

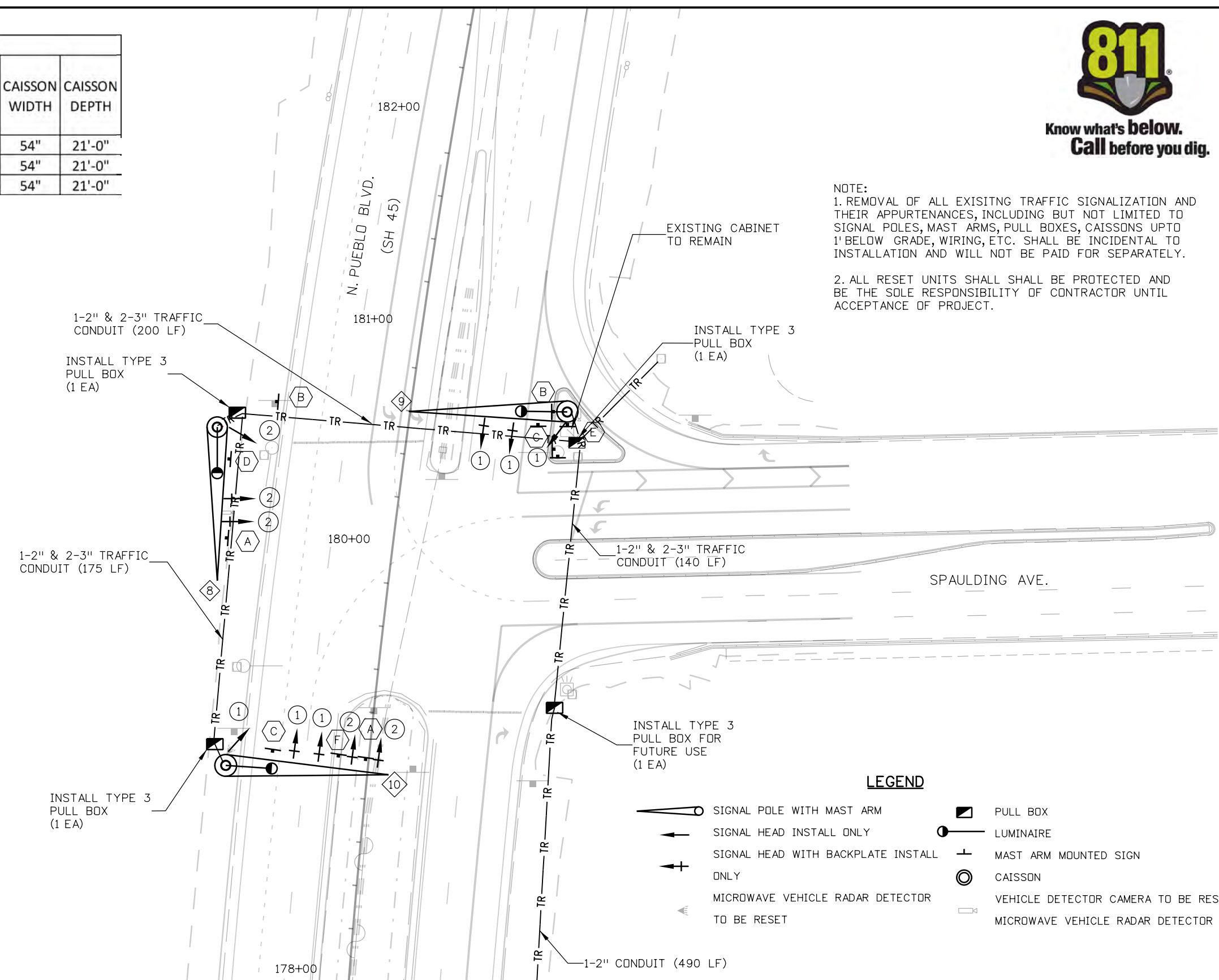
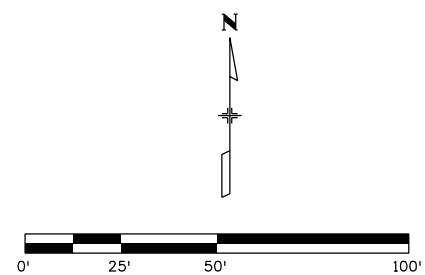

Print Date: 2/10/2017	Sheet Revisions			Colorado Department of Transportation 905 Erie Avenue Pueblo, CO 81002 Phone: 719-546-5751 FAX: 719-546-5414 Region 2 MJ	As Constructed		SIGNAL PLAN EAST SPAULDING AVE.		Project No./Code
File Name: 20755TRAF_SignalsSpaulding.dgn	Date:	Comments	Init.		No Revisions:	Revised:	Void:	Designer: MONDRAGON	Structure Numbers
Horiz. Scale: 1:50	Unit Information			Unit Leader Initials		Detailer: MONDRAGON		20755	
					Sheet Subset: TRAFFIC		Subset Sheets:		Sheet Number 120

mondragons 3:01:54 PM c:\projectwise\pwz\working\dl328969\20755TRAF_SignalsSpaulding.dgn