

Legend

- CL ~ Center Line
- P.G.L. ~ Profile Grade Line
- H.M.A ~ Hot Mix Asphalt

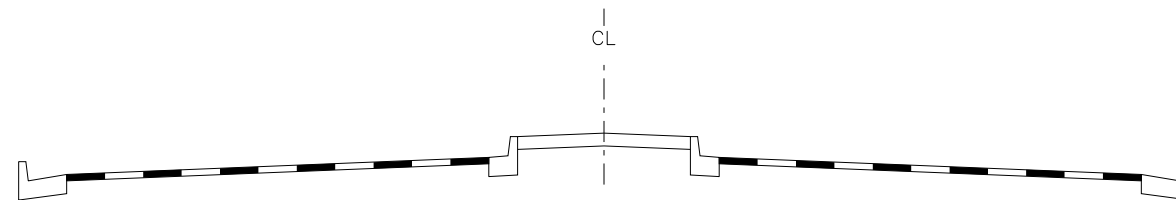

Structures K-18-EV and K-18-EU
See Bridge Sheets
STA 84+82.40 - STA 86+30.00

- NOTES:**
1. Full Depth Reclamation Material shall be stockpiled and replaced after Unclassified Excavation (CIP) has been completed in order to maintain existing roadway profile. Removal, Stock piling, and replacement of FDR material shall be included in the cost of the Aggregate Base Course (Special).
 2. SB Shoulder Transition from STA 80+14.83 to STA 84+76.27.
 3. Inside SB Shoulder Transitions from 0 to 5' from STA 79+70.62 to STA 84+20.40.
 4. Inside NB Shoulder Transitions from 0-4' from STA 79+70.62 to STA 84+20.40.
 5. NB Shoulder and Lane Transitions from STA 81+05.65 to STA 84+05.53.
 6. Existing Median and Curb and Gutter shall not be modified. The Contractor shall be responsible for any damage during construction.

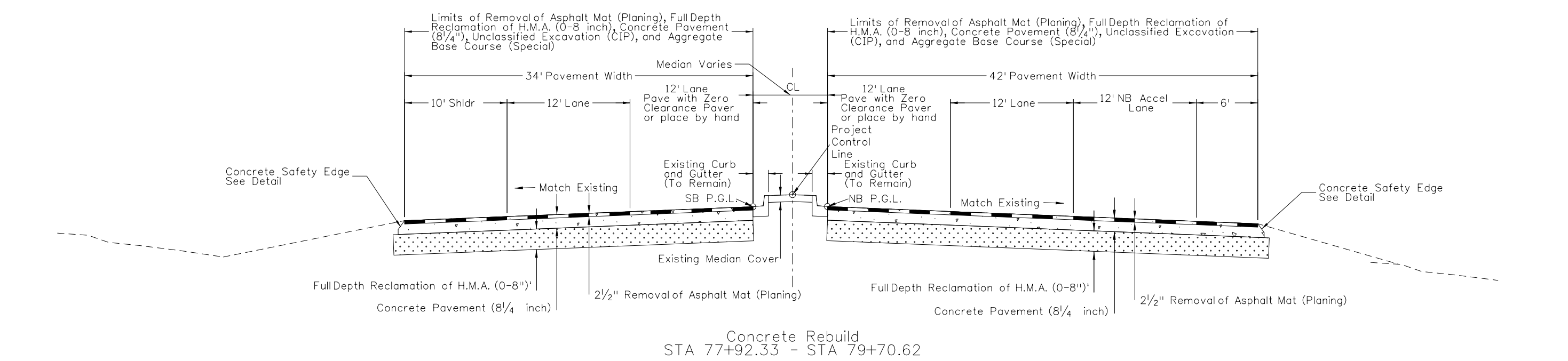
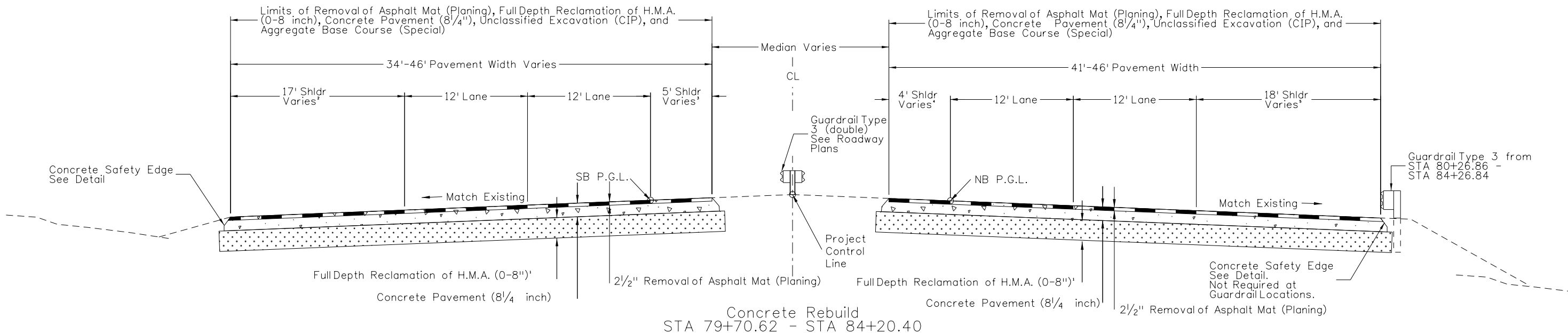

Print Date: 3/6/2017	<input type="checkbox"/> <input type="checkbox"/> <input type="checkbox"/> <input type="checkbox"/>
File Name: 20755DES_Typ1Sect05.dgn	
Horiz. Scale: 1:10 Vert. Scale: As Noted	
Unit Information Unit Leader DTD	

Sheet Revisions		
Date:	Comments	Init.

Colorado Department of Transportation

902 Erie Avenue
Pueblo, CO 81001
Phone: 719-562-5509 FAX: 719-546-5702

Region 2 DTD

As Constructed
No Revisions:
Revised:
Void:

TYPICAL SECTION			
Designer:	LEP	Structure Numbers	
Detailer:	LEP		
Sheet Subset:	TYP	Subset Sheets:	05 of 09

Project No./Code
STM SH45-001
20755
Sheet Number 7

phillips 5:09:17 PM c:\projectwise\pwworking\dl328826\20755DES_Typ1Sect05.dgn