

MILE HIGH ROSE LLC

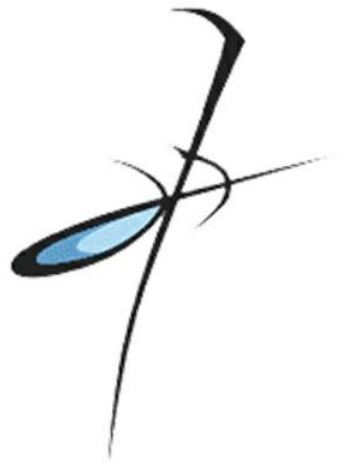

AE LEUKEN, LLC
ARCHITECTURAL ENGINEERS

1122 N. EL PASO ST
COLORADO SPRINGS CO, 80903
PHONE : (719) 398 1155

MILE HIGH ROSE LLC
180 COUNTY RD 599
WALSENBURG, CO 81089

NO. DATE DESCRIPTION

DATE: 05/15/2017
CHECKED BY: JJG
PROJECT NO: 14-2017
SHEET: COVER SHEET

GO

INDEX TO DRAWINGS

GENERAL

- G0 COVER PAGE
- G1 GENERAL NOTES

GENERAL

- C1 CIVIL SITE PLAN
- C2 ENLARGED CIVIL SITE PLAN

ARCHITECTURAL

- A0 ARCHITECTURAL NOTES
- A0.1 STRUCTURAL NOTES
- A1 MAIN FLOOR PLAN W/ FOUNDATION PLAN
- A1.5 GREENHOUSE ROOF AND FOUNDATION PLAN
- A2 REFLECTED CEILING PLAN
- A3 ROOF PLAN AND ROOF FRAMING PLAN
- A4 ELEVATIONS
- A5 ELEVATIONS
- A6 BUILDING SECTIONS
- A7 ARCHITECTURAL DETAILS
- A8 ARCHITECTURAL DETAILS
- A9 ARCHITECTURAL DETAILS
- A10 ARCHITECTURAL SCHEDULES
- A11 FENCE DETAIL

MECHANICAL

- M0 MECHANICAL NOTES
- M1 MAIN H-VAC PLAN
- M2 GREENHOUSE H-VAC PLAN
- M3 ROOF H-VAC PLAN
- P0 PLUMBING NOTES
- P1 DRAINAGE AND LPG PLAN
- P2 PLUMBING SITE PLAN
- P3 H2O SUPPLY PLAN
- P4 SEWER RISER PLAN
- P4 H2O RISER PLAN

ELECTRICAL

- E0 ELECTRICAL NOTES
- E1 MAIN POWER PLAN
- E2 MAIN LIGHTING PLAN
- E3 GREENHOUSE POWER PLAN
- E4 GREENHOUSE LIGHTING PLAN

SECURITY

- ES0 SECURITY NOTES
- ES1 SECURITY SPEC
- ES2 SECURITY PLAN

VICINITY MAP

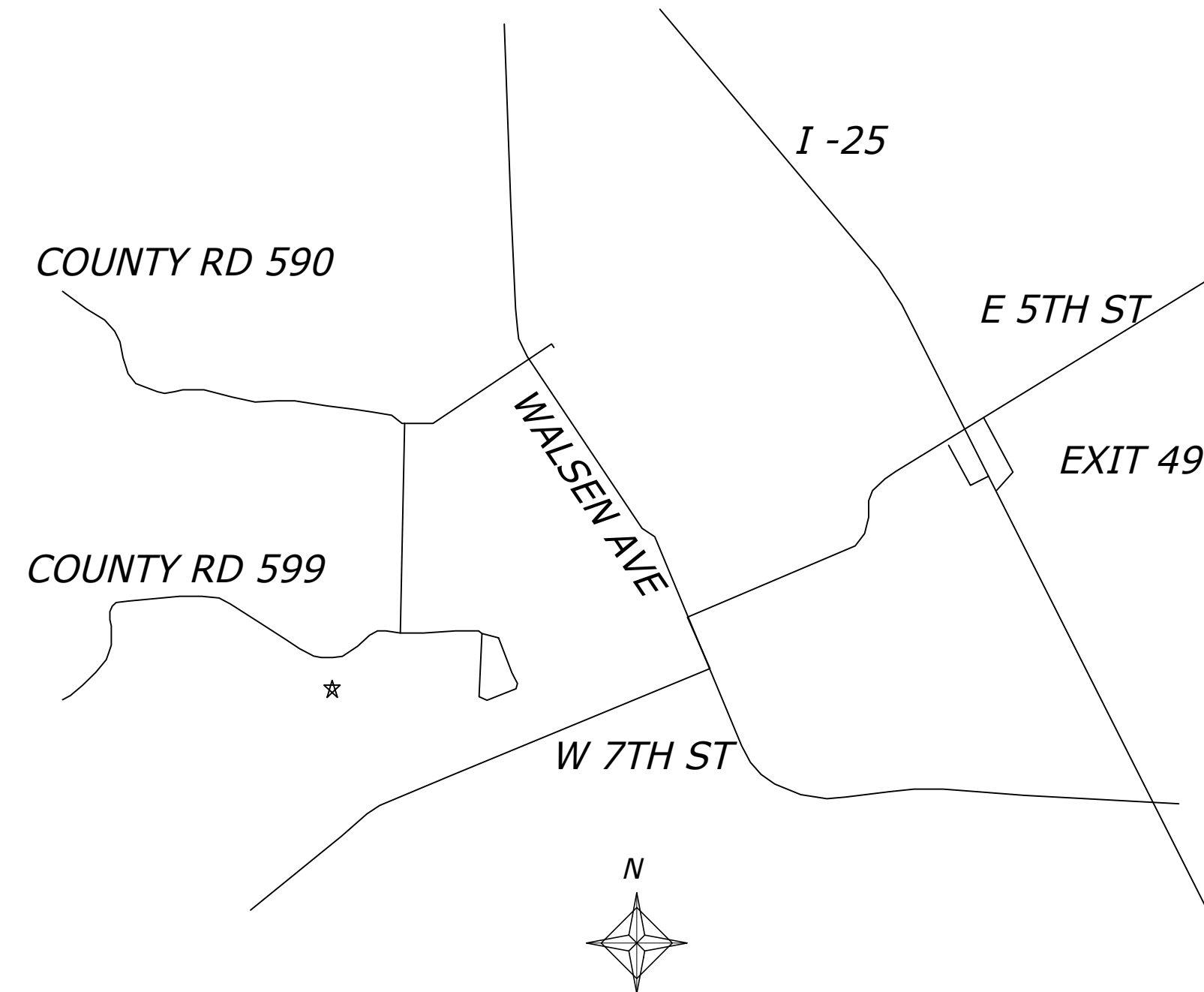

THE HUERFANO COUNTY
REGIONAL BUILDING AUTHORITY

BUILDING & ZONING CODE DATA

JURISDICTION:

CITY OF WASENBURG: BUILDING & CODE ENFORCEMENT

BUILDING CODE

2015 INTERNATIONAL BUILDING CODE
INCLUDING APPENDIX C, AND F

2015 INTERNATIONAL ENERGY CONSERVATION CODE
2015 INTERNATIONAL MECHANICAL CODE
2015 INTERNATIONAL FUEL GAS CODE
AMERICAN NATIONAL STANDARD ON THE DESIGN
CONSTRUCTION OF LOG STRUCTURES

BUILDING A DATA

1 STORY/ RANCH
HEIGHT: 14'-2"
BLDG. GROSS AREA = 1,140 S.F.
LAND AREA: 11,520 S.F.

SITE DATA:

TAX SCHEDULE:

ZONING:

CONSTRUCTION TYPE:

CONSTRUCTION TYPE: V- NON RATED
OCCUPANCIES: B

DESIGN CRITERIA:

ELEVATION BELOW 7000'
SNOW LOAD: 30 PSF UNIFORM
WIND SPEED: 115 MPH SPECIAL
WIDE REGION
EXPOSURE: B

OWNER

LEE STEVE VANG

4845 EAGLE BLVD
FREDERICK, CO, 80504
(303) 709-7363
LEEVANY4845@GMAIL.COM
SERVICE@AELEUKEN.COM

CONSULTANTS

AE LEUKEN, LLC (AEL)
ARCHITECTURAL ENGINEERS
1122 N. EL PASO STREET
COLORADO SPRINGS, CO 80903
OFFICE: (719) 398-1155
WWW.AELEUKEN.COM
(ARCH, STRUC, ,MECH, ELEC, PLUMB, CIVIL)

JURISDICTION

THE HUERFANO COUNTY
LAND USE DEPARTMENT

400 MAIN STREET, SUITE B
WALSENBURG, CO 81089
PH: (719) 738-1220, EXT. 103
TO REQUEST AN INSPECTION:
PH: (719) 738-1220, EXT. 104

PROJECT LOCATION

180 COUNTY RD 599
WALSENBURG, CO

TOWNSHIP 28 SOUTH, RANGE 66 WEST OF THE 5TH P.M.
SECTION B: E 1/2, S1/2 OF THE NW 1/4, SW 1/4,
HUERFANO COUNTY, CO 80909
xxx xxx-xxxx

LEGAL DESCRIPTION

TOWNSHIP 28 SOUTH, RANGE 66 WEST OF THE 5TH P.M.
SECTION B: E 1/2, S1/2 OF THE NW 1/4, SW 1/4,

ABBREVIATIONS

PER NATIONAL CAD STANDARD OR OTHER NATIONAL
STANDARD CAD. REF EACH SHEET FOR ABBREVIATIONS.
ABBREVIATIONS IN QUESTION SHALL BE BROUGHT TO
THE ATTENTION OF THE ARCHITECTURAL ENGINEER PRIOR
TO BID OR CONSTRUCTION.

GENERAL LEGEND

ELEVATION NUMBER
PAGE NUMBER

DETAIL NUMBER
PAGE NUMBER

ELEVATION MARK

KEYNOTE

PLAN DESCRIPTION
Scale: 1/4" = 1'-0"

DOOR SYMBOL

EXISTING DOOR

WINDOW SYMBOL

EXISTING WINDOW

WALL TYPE

900 > 23.99' 45
54.00 > 23.99' 4
177 > 16.5' 45
45.22.22.6.111 X ENGR
1.CONTRACT 0.2016
14589000776.222
776.22214589000
8900076.222.480
9822.8798 | 432
8222.8798 | 432
45°

28 lm

12x lm

16 lm

23 lm

900.0 G

900.0 G