

900 > 23.99' 45
 54.00 > 23.99' 45
 177 > 16.5' 45
 45.22.6.111 X ENGR
 1 CONTRACT 0.2016
 14589000776.221
 776.22214989400
 8900076.222.480
 9822.8798 | 432
 8222.8798 | 432

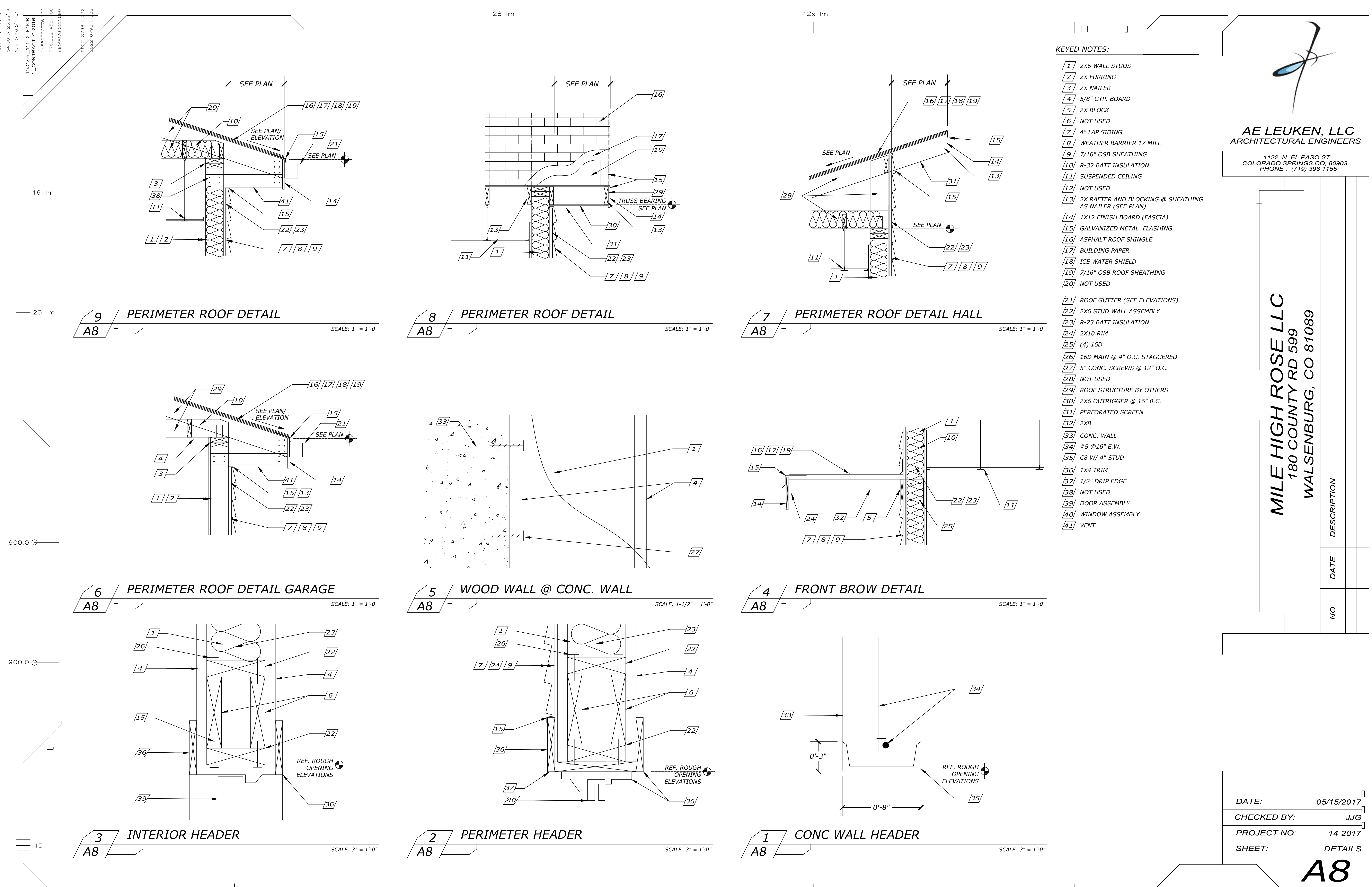

KEYED NOTES:

- 1 2X6 WALL STUDS
- 2 2X FURRING
- 3 2X NAILER
- 4 5/8" GYP. BOARD
- 5 2X BLOCK
- 6 NOT USED
- 7 4" LAP SIDING
- 8 WEATHER BARRIER 17 MILL
- 9 7/16" OSB SHEATHING
- 10 R-32 BATT INSULATION
- 11 SUSPENDED CEILING
- 12 NOT USED
- 13 2X RAFTER AND BLOCKING @ SHEATHING AS NAILER (SEE PLAN)
- 14 1X12 FINISH BOARD (FASCIA)
- 15 GALVANIZED METAL FLASHING
- 16 ASPHALT ROOF SHINGLE
- 17 BUILDING PAPER
- 18 ICE WATER SHIELD
- 19 7/16" OSB ROOF SHEATHING
- 20 NOT USED
- 21 ROOF GUTTER (SEE ELEVATIONS)
- 22 2X6 STUD WALL ASSEMBLY
- 23 R-23 BATT INSULATION
- 24 2X10 RIM
- 25 (4) 16D
- 26 16D MAIN @ 4" O.C. STAGGERED
- 27 5" CONC. SCREWS @ 12" O.C.
- 28 NOT USED
- 29 ROOF STRUCTURE BY OTHERS
- 30 2X6 OUTRIGGER @ 16" O.C.
- 31 PERFORATED SCREEN
- 32 2X8
- 33 CONC. WALL
- 34 #5 @16" E.W.
- 35 C8 W/ 4" STUD
- 36 1X4 TRIM
- 37 1/2" DRIP EDGE
- 38 NOT USED
- 39 DOOR ASSEMBLY
- 40 WINDOW ASSEMBLY
- 41 VENT



AE LEUKEN, LLC
 ARCHITECTURAL ENGINEERS
 1122 N. EL PASO ST
 COLORADO SPRINGS CO, 80903
 PHONE : (719) 398 1155

MILE HIGH ROSE LLC
 180 COUNTY RD 599
 WALSENBURG, CO 81089

NO.	DESCRIPTION	DATE

DATE:	05/15/2017
CHECKED BY:	JJG
PROJECT NO:	14-2017
SHEET:	DETAILS

A8