

900 > 23.99' 45"  
 54.00 > 23.99' 45"  
 177 > 16.5' 45"  
 45.22.6.111 X ENGR  
 1. CONTRACT 0.2016  
 14588000776.221  
 776.2221498940C  
 8900076.222.480



**AE LEUKEN, LLC**  
 ARCHITECTURAL ENGINEERS  
 1122 N. EL PASO ST  
 COLORADO SPRINGS CO, 80903  
 PHONE : (719) 398 1155

- GENERAL NOTES:**
- A. DIMENSIONS SHOWN ARE TO EDGE OF STUD WALL, EDGE OF CONCRETE (SECURITY SAFE ROOM)
- KEYED NOTES:**
- [1] 4" TONGUE AND GROVE SIDING
  - [2] TYP. 4" TRIM AROUND WINDOWS AND DOORS
  - [3] ROOF SYSTEM PER SHOP DRAWINGS
  - [4] GREENHOUSE STRUCTURE (NOT IN SCOPE)
  - [5] PROPOSED GRADING
  - [6] GUTTERS BY OTHERS, MIN. DISCHARGE 3'-0" AWAY FROM BUILDING
  - [7] ASPHALT ROOF SHINGLES OWNERS CHOICE
  - [8] CONCRETE FOUNDATION SYSTEM
  - [9] ROOF TOP MECHANICAL HVAC UNIT (REF. MECH)
  - [10] AWNING

**MILE HIGH ROSE LLC**  
 180 COUNTY RD 599  
 WALSENBURG, CO 81089

NO.	DATE	DESCRIPTION

DATE:	05/15/2017
CHECKED BY:	JJG
PROJECT NO:	14-2017
SHEET:	ELEVATIONS

**A5**

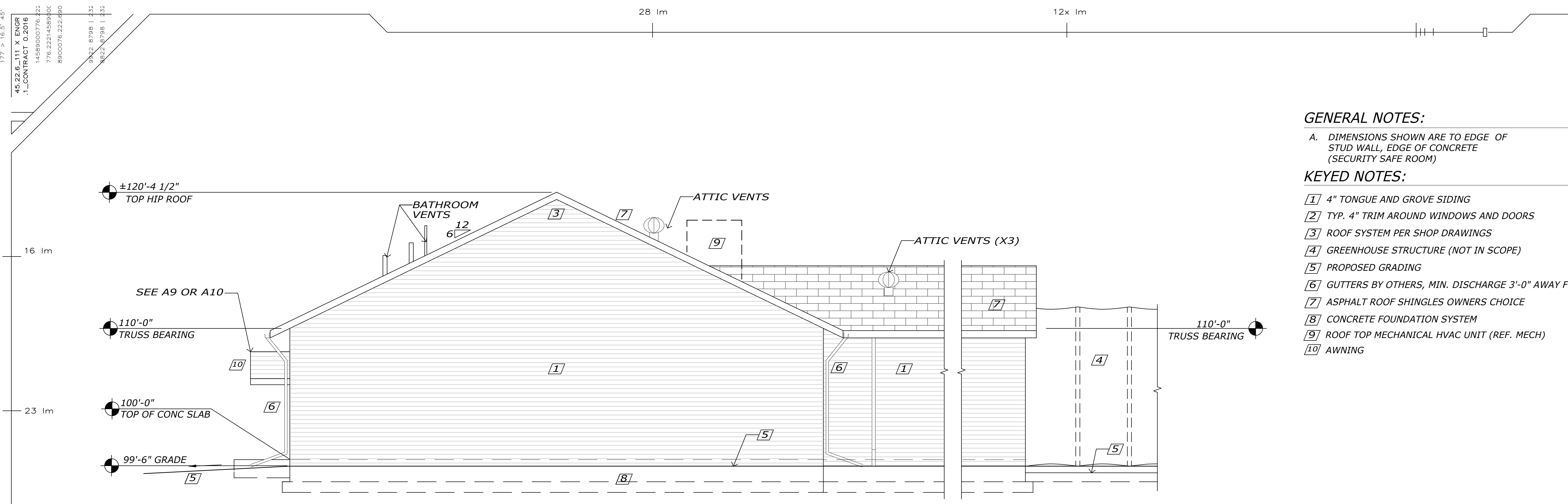

**2 WEST ELEVATION**  
 A5 - SCALE: 1/4" = 1'-0"

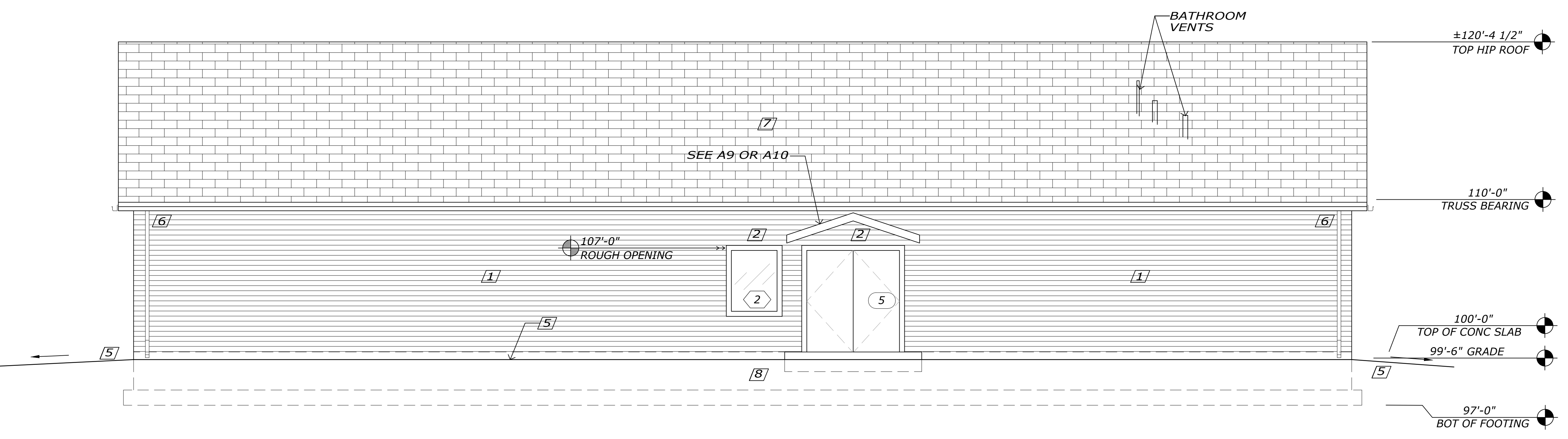

**1 NORTH ELEVATION**  
 A5 - SCALE: 1/4" = 1'-0"