

900 > 23.99' 45"
 54.00 > 23.99' 45"
 177 > 16.5' 45"
 45.22.6.111 X ENGR
 1 CONTRACT 0.2016
 14589000776.222
 776.2221498940C
 8900076.222.480
 9822.8798 | 435
 8222.8798 | 432

GENERAL NOTES:

A. XXX

KEYED NOTES:

- [1] 4" TONGUE AND GROVE SIDING
- [2] TYP. 4" TRIM AROUND WINDOWS AND DOORS
- [3] GREENHOUSE STRUCTURE (NOT IN SCOPE)
- [4] CONCRETE FOUNDATION SYSTEM
- [5] PROPOSED GRADING
- [6] GUTTERS BY OTHERS, MIN. DISCHARGE 3'-0" AWAY FROM BUILDING, DISCHARGE SPLASH STONE
- [7] ASPHALT ROOF SHINGLES OWNER'S CHOICE
- [8] ROOF TOP MECHANICAL HVAC UNIT (REF. MECH)

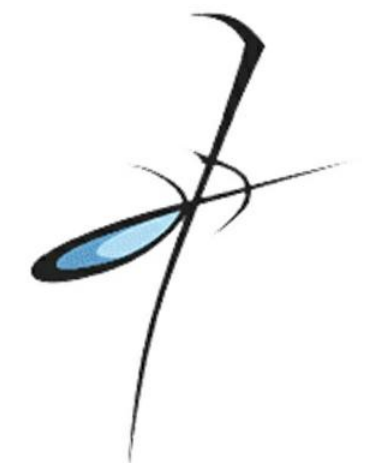

AE LEUKEN, LLC
 ARCHITECTURAL ENGINEERS

1122 N. EL PASO ST
 COLORADO SPRINGS CO, 80903
 PHONE : (719) 398 1155

MILE HIGH ROSE LLC
 180 COUNTY RD 599
 WALSENBURG, CO 81089

NO.	DATE	DESCRIPTION

DATE:	05/15/2017
CHECKED BY:	JJG
PROJECT NO:	14-2017
SHEET:	ELEVATIONS

A4

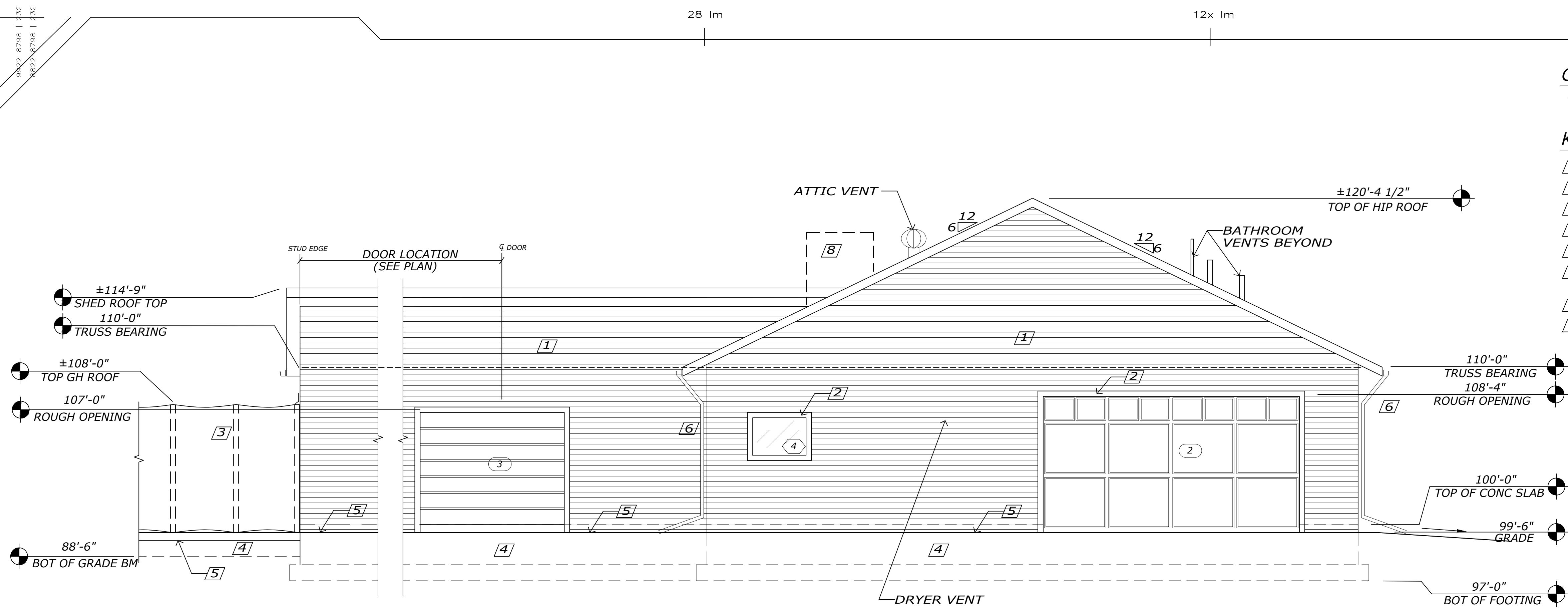

2 EAST ELEVATION
 A4 SCALE: 1/4" = 1'-0"

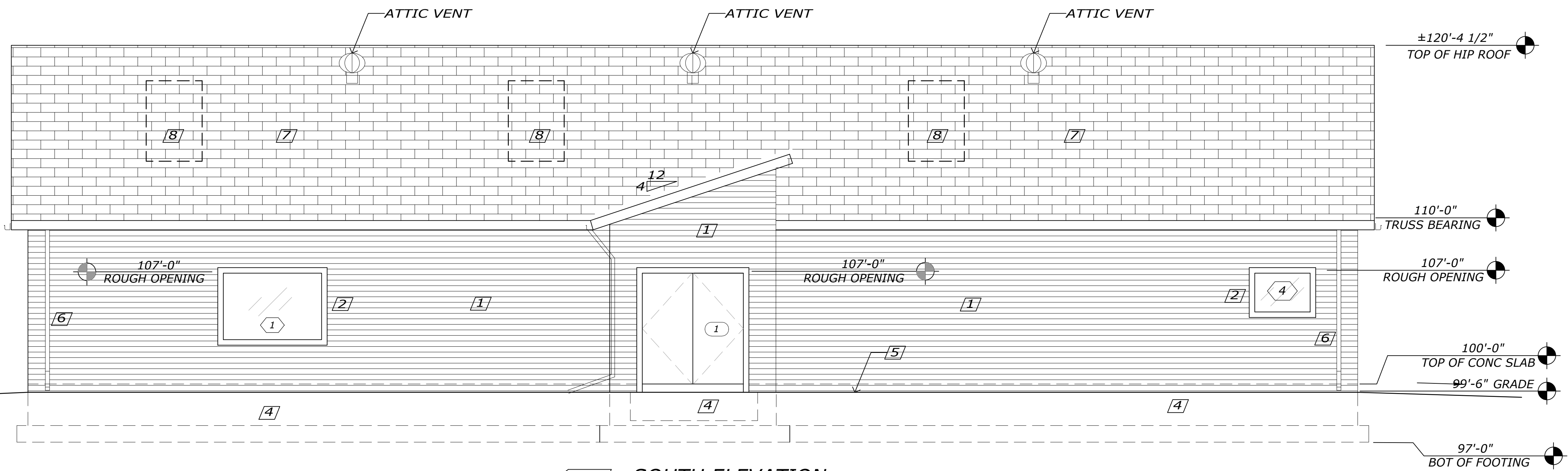

1 SOUTH ELEVATION
 A4 SCALE: 1/4" = 1'-0"