



AE LEUKEN, LLC
ARCHITECTURAL ENGINEERS

1122 N. EL PASO ST
COLORADO SPRINGS CO, 80903
PHONE : (719) 398 1155

MILE HIGH ROSE LLC
180 COUNTY RD 599
WALSENBURG, CO 81089

DESCRIPTION

DATE

NO.

DATE: 05/15/2017

CHECKED BY: JJG

PROJECT NO: 14-2017

SHEET: REF. CEILING PLAN

A2

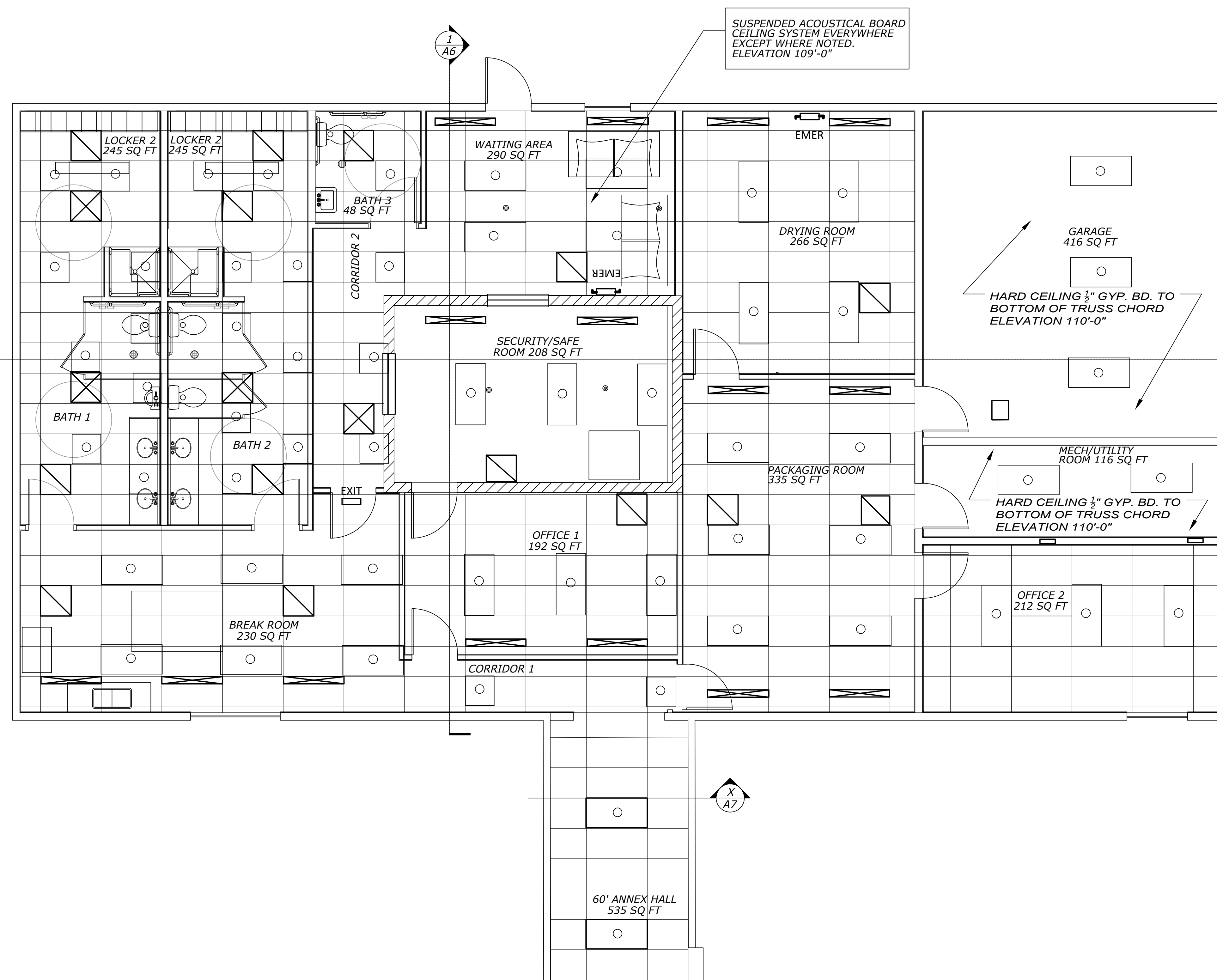

1 REFLECTED CEILING PLAN

SCALE: 1/4" = 1'-0"



900 > 23.99' 45
54.00 > 23.99' 4
177 > 16.5' 45
45.22.6.111 X ENGR
1.CONTRACT 0.2016
14589000776.221
776.22214589000
8900076.222.480
9822.8798 | 432
8222.8798 | 432

16 m
23 m
900.0 G
900.0 G
45°

28 m

12x 1m