

900 > 23.99' 45  
 54.00 > 23.99' 45  
 177 > 16.5' 45  
 45.22.6.111 X ENGR  
 1 CONTRACT 0.2016  
 14589000776.221  
 776.22214589000  
 8900076.222.480  
 9822.8798 | 135  
 8222.8798 | 132  
 16 m  
 23 m  
 40'-8"  
 20'-4"  
 900.0  
 900.0  
 60'-0"  
 45'

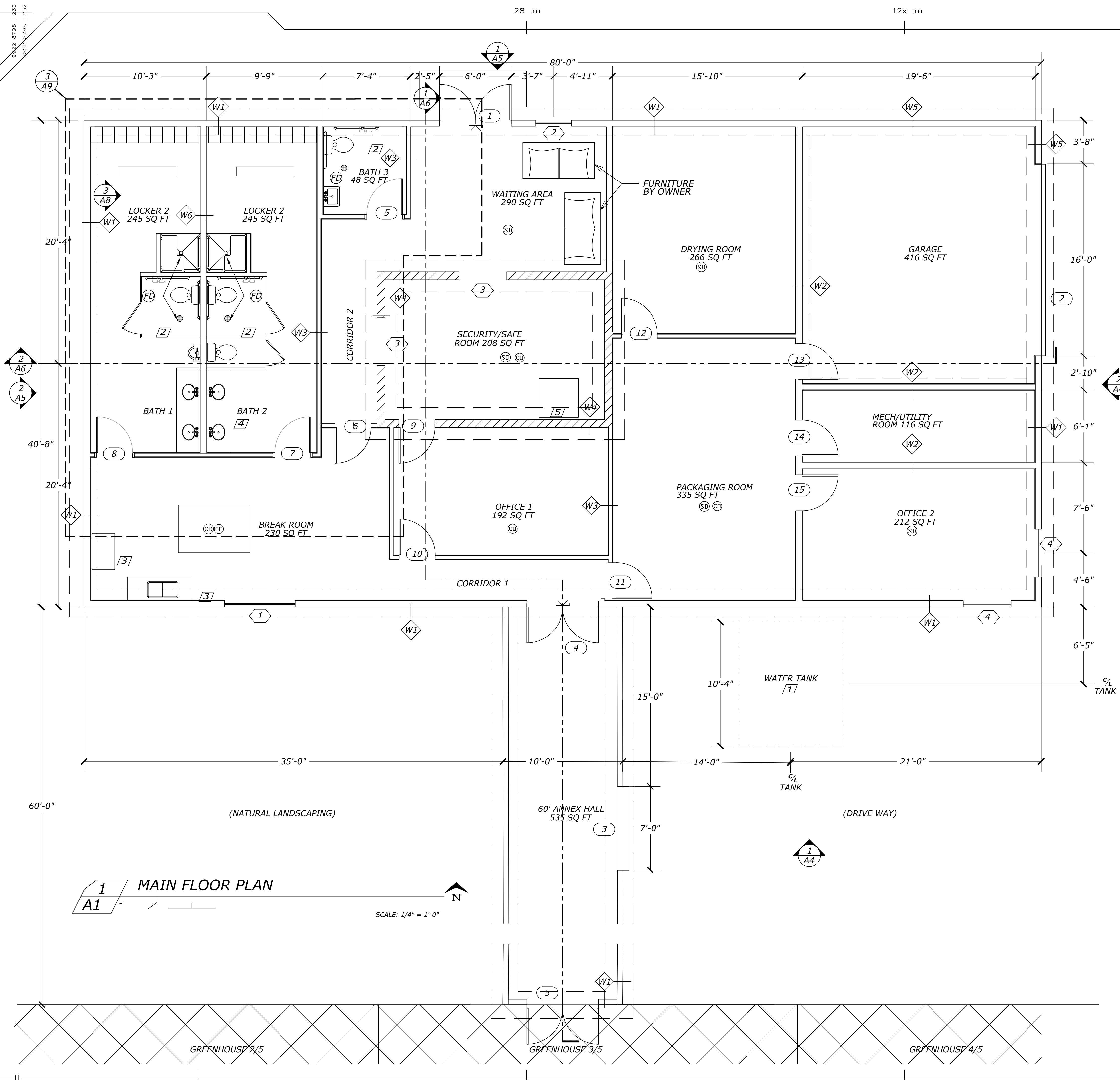

**GENERAL NOTES:**

- A. DIMENSIONS SHOWN ARE TO EDGE OF STUD WALL, EDGE OF CONCRETE (SECURITY SAFE ROOM)

**KEYED NOTES:**

- [1] WATER TANK SHOWN HERE IS UNDERGROUND
- [2] ADA COMPLIANT BATHROOM
- [3] KITCHEN LAYOUT
- [4] COUNTERTOP BATHROOM SINK
- [5] SAFE

**LEGEND:**

- (SD) SMOKE DETECTOR
- (CD) CARBON MONOXIDE DETECTOR
- EXIT LIGHT W/ 1" HIGH LETTERS, REF. ELECTRICAL
- (FD) FLOOR DRAIN
- (X) DOOR MARK, REF. SHEET A9
- (X) WINDOW MARK, REF. SHEET A9
- (X) FINISH MARK, REF. SHEET A9
- (W1) WALL TYPE, REF. WALL LEGEND (THIS SHEET)
- CONCRETE WALL, REF STRUCTURAL

**WALL SCHEDULE:**

W1	(P) 2X6 WOOD STUDS @ 16" O.C. INTERIOR 1/2" GYPBD, R23 INSULATION EXTERIOR, SEE DETAILS
W2	(P) 2X6 WOOD STUDS @ 16" O.C. R23 INSULATION 1/2" GYPBD ON LIVING SPACE, 5/8" TYPE "X" GYPBD GARAGE SPACE
W3	(P) 2X4 WOOD STUDS 16" O.C. 1/2" GYPBD EACH SIDE TYP. 1/2" GREEN BD @ BATH, OPTIONAL HARTIE BD FOR CERAMIC TILE
W4	(P) 8" REINFORCED CONCRETE WALL
W5	(P) 2x6 STUD WALL @ 16" O.C. NO INTERIOR GYP. BRD. OR INSULATION
W6	(P) 2x6 PLUMBING WALL @ 16" O.C. w/ 1/2" GREEN BD

**AE LEUKEN, LLC**  
 ARCHITECTURAL ENGINEERS  
 1122 N. EL PASO ST  
 COLORADO SPRINGS CO. 80903  
 PHONE : (719) 398 1155

**MILE HIGH ROSE LLC**  
 180 COUNTY RD 599  
 WALSENBURG, CO 81089

NO.	DATE	DESCRIPTION

DATE:	05/15/2017
CHECKED BY:	JJG
PROJECT NO:	14-2017
SHEET:	MAIN FLOOR

**A1**